Richmond Record-Herald

VOLUME XXV—THIRTEENTH YEAR. RICHMOND, CONTRA COSTA COUNTY, CAL. —SATURDAY, JULY 18, 1914 NUMBER 155.

HEAVY ROCK HURLED INTO AIR PINS MAN TO GROUND

WM. BROWN WORKING NEAR SANTA FE, CARRIED TWO MILES TO DOCTOR

William Brown, an employee of the Moffit & Meade construction company who have the contract for the improvement of the highway from the south portal of the Municipal tunnel to the waterfront was struck on the head at a late hour this afternoon by a large rock hurled into the air by a blast.

Brown was picked up in an unconscious condition and carried a distance of two miles to the offices of Dr. C. L. Abbott, where his injuries were treated.

The doctor was forced to take several stitches in the man's head before the blood which was flowing quite freely could be checked.

Brown, when returned to his home was still in a dazed condition.

GEORGE RAAB HEARS DAUGHTER MUST UNDERGO OPERATION

News was received today by Geo. Raab, one of the Standard Oil company's force, that his daughter, Sister Aloysiana, who is a Sister of Charity nurse in St. Francis hospital in Santa Barbara, is ill and will have to undergo an operation on the 24th of this month..

In order to be in attendance at the bedside of his daughter, Raab has secured a two weeks' vacation, one of the very few he has had in over forty years. In lay-offs on account of sickness and for holidays Raab has had only three months' vacation in forty-two years.

MILES STANDISH UNDERGOES OPERATION

Miles Standish, manager of the auto garage of that name, was taken to the Providence hospital in Oakland last Tuesday and operated upon for a rupture. Since the operation his condition has been rapidly improving and it is thought that within a week he can be removed to his home.

PROPOSED RICHMOND CITY HALL To Be Erected on Wall's Harbor Center Tract, Designed by James T. Narbett, Architect.

WATER BOND ISSUE IS CHIEF SUBJECT AT THE BIG BOOSTER BANQUET

DINERS DRINK NATIVE WINE BUT TALK H2O

ABLE ARGUMENT MADE FOR SUPPORTING LATEST PROJECT FOR RICHMOND

Bubbling over with the genuine booster spirit which builds towns into cities, a representative crowd of Contra Costans met last night around a banquet table in the basement of the Elk's building and discussed subjects of vital importance to Richmond.

While a "nip" of native wine was served to the diners, water, wattr needed for the industrial development of the city, was the chief topic upon which the speakers dwelled, water needs and water statistics flowing from the mouths of the speakers in an indisputable stream of arguments advising the passage of the water bonds, and the adopting of the public owned water system with an unlimited supply source in the Sacramento river.

Mayor Garrard presided, in his opening remarks asking that the speakers make their addresses short as there were many to be heard.

He first introduced W. F. Freudenberg, who declared that the interest of every citizen was linked

(Continued on Page 8)

OTHER PLACES FOLLOW THIS CITY'S LEAD

FORMING PROMOTION BUREAUS TO MAKE PUBLIC THEIR ADVANTAGES

Imitation is the sincerest flattery and Richmond is being thus flattered by neighboring communities that are following the lines of promotion and publicity that have been so successful in developing Richmond.

It began seven months ago when live wires in Oakland banded together and formed the Oakland Industrial Commission, employing J. W. Preston, a New York and San Francisco newspaper man to put the development of that city before the world and reach out for factories through publicity and other means.

Within the last six weeks there has been formed the Peninsula Industrial Commission, with the same objects in view. Edward T. McGettigan, who had left the San Francisco newspapers to take a responsible position with the San Francisco Chamber of Commerce, is the man behind the guns in this case.

Now comes the great city of Albany, still closer to us, with the organization of the Albany Industrial Commission. It has got in a small mixup at the outset by asking help to reduce fares from Richmond to Oakland to 5 cents, which Richmond doesn't believe it wants, but is going to square itself for this, it is reported, by abolishing the industry of arresting and fining the live wire automobile owners of this city who drive through Albany.

All these organizations have followed the line of the firmly established Richmond Industrial Commission. The latter organization has gained a reputation all over the coast for effective work. It has members who have already given factory sites to substantial industries and have more they will give to that sort of manufacturing plants. The mere windjammers, they exclude from this plan of land presentation.

To Visit Home.

Eric Horner who has been connected with the Richmond Terminal for the past several years will leave the first of next week for a two weeks' trip to his old home in Council Bluffs, Iowa.

REFINERY WILL BE WORLD BEATER

ONE HUNDRED SOLID STEEL TANKS TO BE ERECTED ON SAN PABLO HILLS

As a part of the plan to make the Standard Oil refinery in Richmond the largest in the world, five carloads of iron and a large gas engine were unloaded at the Gately switch in the foothills above San Pablo avenue this week, which will be used in the construction of 16 new solid steel tanks at the tank farm. The largest part of the equipment is now already on hand and the work of construction will start immediately.

Each of the 16 tanks is to have a capacity of 55,000 barrels. Later it is the intention of the company to erect at least 100 of the tanks which it is stated will make Richmond the location of the greatest oil refinery in the world. The work is expected to be completed before this time next year.

Near the location of the tanks a small village, houses for the sheltering of the workmen employed on the construction work are being erected. The tanks will be used for the storage of oil which will be piped from Bakersfield and, as it is needed, piped down to the refinery at the Point.

One of the great oil tanks cost $20,000, and it is estimated that half a million dollars will be spent on the San Pablo tank farm before the construction work is completed.

CARPENTERS GIVE TIME AND LABOR TO CLUB WOMEN

To not be overdone in generosity by the cement workers the carpenters of Richmond have volunteered to erect the frame work of the new club house of the Richmond Women's club at the corner of Twelfth and Nevin tomorrow free of charge. The cement workers of this city laid the foundation for the club without charge a short time ago.

The event of the construction of the frame work of the club house is to be celebrated as "a club house raising" and the women of the club are preparing to reward the carpenters with a fine luncheon at noon as a showing of their appreciation for the carpenters' generous labor. It will probably take the carpenters five or six hours to complete their share of work at the club house raising.

The committee arranging for the entertainment of the carpenters is composed of Mrs. Charles Donnelly as chairman, assisted by Mrs. F. W. Smith.

MRS. OGBORN IS RETURNED HOME

Mrs. J. B. Ogborn, wife of the former city architect, who has been undergoing treatment in a San Francisco hospital for the last few weeks has sufficiently recovered according to attending physicians, to be returned to her home in this city today.

Mrs. Ogborn was returned to her home once before, when a sudden relapse caused her being taken to the hospital again.

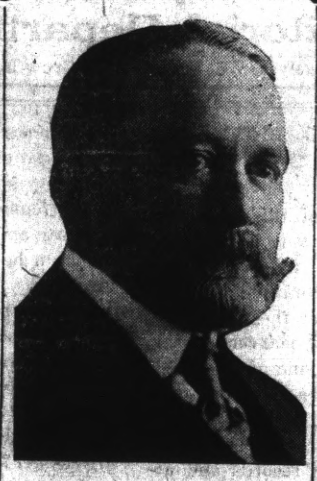

HONORABLE JAS. D. PHELAN United States Senatorial Candidate Who Will Speak at Lincoln School Wednesday Evening.

PHELAN WILL SPEAK HERE WEDNESDAY

MAKING ARRANGEMENTS FOR RECEPTION OF DISTINGUISHED VISITOR

Honorable James D. Phelan, former mayor of San Francisco, and long prominent in the political affairs of California, now a candidate for election as the Democratic nominee for United States Senator from this state, will be in Richmond on Wednesday evening when he will speak at the Lincoln school.

Local Bourbons are making extensive arrangements for his reception and it is expected that a large gathering will be present to hear him talk as he has a reputation as an entertaining and fluent speaker and also a broad comprehension of the needs and affairs of Richmond and the State of California.

The Lincoln school meeting will be a public one and all are invited to be present and hear the distinguished speaker.

CHICKENS, BRUNETTES AND BLONDS TO BE AT GAME TOMORROW

Tomorrow afternoon the fans of this city will be filled with exuberance as they lamp off their hopes battling against the Petaluma nine for the championship title of Contra Costa and Sonoma couties.

The game will be one of the fastest, clean cut diamond struggles that have been staged in this city for many seasons. Charles Burns, he of the fast jump ball and change of pace tactics, has been slated by the management to grease the horsehide for tomorrow's battle. And well might Burns be chosen for his steady pitching and careful use of his speed has on more than one occasion landed the locals and their score in the right hand corner of the score book.

The fans from the Chicken City will commence trooping in as early at 11:00 o'clock and to the tune of "We're here because we're here" will parade through the principal streets.

WUNDERLICH IS SOUGHT BY POLICE FOR FRAUD

WARRANT SWORN OUT IN SAN FRANCISCO FOR C. H. WUNDERLICH

A warrant was issued in the court of Police Judge Shortall of San Francisco yesterday for the arrest of C. H. Wunderlich of this city, charging him with obtaining $1500 under false pretenses for the production of his play "Masters and Slaves."

The complainant is Fred Shueten of 83 Eddy street who alleges that after he had bought what he thought was a half interest in the play he learned that L. Brazil of this city owned a one third interest as did Paul I. Cook, a Southern Pacific employe and also a woman residing in Fruitvale, whose name could not be learned.

The police of San Francisco, Oakland and also of this city have been asked to be on the lookout for Wunderlich and place him under arrest upon sight.

Wunderlich is well known in Richmond, having settled on the west side of town with his family in 1901, following which he became prominent in local civic matters. A few months ago he commenced to outline a background for his great socialistic play which he named "Masters and Slaves."

R. R. HEAD TAKEN SICK

Word was received in this city today that Charles Robinson, former superintendent of the East Shore & Suburban Railway with offices in this city but for the past few months superintendent of the Central California Traction company had been taken suddenly ill at his home in Stockton.

Mr. Robinson has a large number of friends here who will be greatly shocked at hearing of his severe illness.

"A.B.A." Cheques, used by tourists in all foreign countries, also are the safest, most convenient funds for travel in the United States and Canada. Not good till you sign them; safe as your own blank check. More handy than your personal checkbook, for your signature identifies you.

ISSUED BY

FIRST NATIONAL BANK Sixth and Macdonald

Big Values AT The Busy Store

SATURDAY ONLY TO CLOSE OUT A LINE OF ENAMEL WARE WHICH WE WISH TO DISCONTINUE

60¢ DOUBLE BOILERS 45¢ SAUCE POTS 29c 40¢ STRAIGHT POTS 70¢ TEA KETTLES

RED FRONT VARIETY STORES

F. L. ROLLER, Prop.

MACDONALD AT 11th ST. Phone Richmond 958

Richmond Record-Herald

Published Every Afternoon Except Sundays and Holidays by the Record-Herald Company

Main Office, Sixth Street near Macdonald. Telephone Richmond 70

Branch Office, 11 Park Place Telephone Richmond 216

FRANK HULL—Managing Editor G. E. MILNES—Business Manager
F. J. HULANISKI—Editor J. A. LONG—Advertising Manager

SUBSCRIPTION RATES:
One Year—$4.00 Six Months—$2.00 One Month, by Carrier—40c

Entered at the Postoffice at Richmond, California as second-class matter

INDEPENDENT DEMOCRATIC Official Paper of the City of Richmond

Editorial Department

"To Observations Which Ourselves We Make, We Grow More Partial, for the Observer's Sake."

RICHMOND IN 1914 AND RICHMOND IN 1924

For a number of weeks past this paper has been running at least one good long boost article in these columns on Richmond, its past, present and future, and proposes to continue to do so until the whole story is told, for the reason that it is a very interesting story, a marvelous story of the birth, growth and being one of the magic cities of modern American times, and the story reads almost like a fairy tale, yet is true, and the facts presented in the various articles are taken in the main from public records and are easily susceptible of proof and verification.

These stories of Richmond have excited widespread interest, and the papers containing them have been in such demand that we have been unable to supply it, although printing a thousand a week more than the regular edition. We take them over to San Francisco, at the Richmond-Contra Costa Exhibit in the Lick Building, and people from everywhere who are daily visiting the exhibit grab those papers with eagerness and take them away to read and to send to friends elsewhere. It is surprising how interested people are in Richmond, which has been largely advertised through the efforts of the realty men, and in Contra Costa county, which has not been advertised any. They are actually hungry for information about both the city and the county.

Hereafter we will print more papers, so everybody can get some to send away, for it is to be desired that the name and fame of this city and county be heralded broadcast to the outside world as far and as much as possible.

Last week we presented a very able article from the pen of Mr. S. W. Cheney, of Berkeley, who wrote of "the Development of Richmond Within the Next Ten Years," and for which he drew a prize of a $500 lot in the Cutting Land and Canal Addition. Herewith we present an article written by Mr. J. T. Cheston, also of Berkeley, who also drew down a prize of a town lot from the same source for writing it. These gentlemen have no interest in Richmond, other than the land they have just acquired, and their testimony is therefore to be taken as entirely unbiased. We have presented our views on this important subject many times, and now take pleasure in showing what people on the outside think about Richmond. There are a number of other articles to follow this one, and then we will again take up the thread of discourse ourself and pursue it to the end of the chapter. Following is Mr. Cheston's article on Richmond in 1924:

Foreword.

Something happened. You may ascribe it to chance, or fate, or to the unexplained powers that be, but there is no denying the evidence of your own senses. Twenty years ago, you and I rolled through the hay ranches at what is now Richmond, thanking our lucky stars that we were fortunate enough not to live in such a locality. Today, we see a city of 20,000 souls, hustling all the time to harness Opportunities, which it does, while you and I are sitting on the side lines, as of yore, wondering why good fortune does not overwhelm us. Well, it will not if we SIT.

The Makings of a City.

What is needed is the TIME, the PLACE, PRODUCTS, the POWER, the PEOPLE, and follow-the-leader-who-will-make-it.

Time.

The Digger Indians who dug for clams, when they had to, lived in an age when a city was neither needed nor desired. With California able, willing, yes, anxious to help 20,000,000 of her fellow men to homes of their own, with the eyes of more than ten times that number on our state, with the Panama-Pacific Exposition pointing the way to every nation under the sun, surely, the decade from 1914 to 1924 is the opportune time for this city of Richmond to grow.

Place.

The location of Richmond shows that a master-builder is behind it. Here sea and land exchange ther products under economic conditions that can not be approached by any other city about the San Francisco Bay. Provision for sufficient depth of a sheltered harbor that will float any vessel likely to be built, dockage at nominal cost, ample and cheap warehouse facilities, these give the city a tremendous advantage over her sister municipalities in the race for rapid commercial development. Here, too, there is more and cheaper land at the present time than can be had in any of the other locations.

Products.

Do you realize that nearly every product of the temperate and semi-tropic zones is raised in the great valleys of California; that here is the best gate to the great railway routes that stretch from sea to sea; that it is here that all this freight will be compelled for economic reasons to transfer? These products will be raw, largely, but many of them will be seeking refinement and where can they get it better than at Richmond?

Power.

"They take who have the power," particularly cheap power, such as Richmond provides. They take the raw products and put the genius of labor in command and there comes forth a thousand creations that minister to the needs of mankind. Products raw, and power cheap, with skillful artisans in contented homes. You cannot beat this combination for a great industrial center.

People.

Population comes to any city such as Richmond because the higher types of humanity have THE GO, THE SPUNK, THE INITIATIVE to seek betterment. Here they will find it. Find it in the finest climate in the world, where one has the desire, the vim, the opportunity to accomplish something worth while every day in the year. Find it in cultured homes, in education, in business, in good hard work well-rewarded. Such cities is Richmond do not attract many of the ne'er-do-well class. Her citizens are doers.

Leadership.

And now we come to the MAKING of the city of Richmond. She has the men and women of vision, of hard-headed intelligence, persistence, courage, who have recognized and rewarded leadership in the past, who are following this leadership now, and who will see in the summer of 1924 a well-built city of 150,000 or more people, known to the uttermost parts of the earth as the commercial and industrial center of the Pacific Coast.

The farmers all over the state are up in arms against the universal eight hour law, and it looks like they are going to win. That sort of thing will do for a mechanic, but it would be very difficult to regulate everybody that way, and especially farmers, where nature has the sayso. We do not think any man ought to be compelled to work more than eight hours without extra pay, but do believe that any man ought to have the right under the law to work just as much or as little as he pleases. We work 12 to 14 hours 365 days of the year, and don't see that it hurts us any, or that it interferes with anybody else, or is anybody else's business.

We fail to appreciate a Fourth of July as being safe and sane in which the small boy is denied firecrackers and pinwheels while his elders go out in automobiles, run into each other or railroad trains and get killed, and some of those too poor to afford the autos get home in the middle of the night with more pinwheels going round in their heads than any little boy ever hoped for.

In the death of C. A. Hooper, pioneer lumber magnate and millionaire, Contra Costa county loses a noted man and one who has done a great deal of good for the county, especially for Pittsburg. His death came Sunday, at his country home at Rancho Los Medanos, this county. He was born in Maine 71 years ago and was a well known figure in pioneer California history.

California politics are getting so mixed that it is going to take a wizard to figure it out. Governor Johnson probably has a fighting chance of being re-elected, but no other bull moose has. It also looks, judging from the registration, that the Republicans are going to gobble most everything else in sight, except, likely, United States Senator, which at this writing looks very favorable for James Phelan.

TENTS FOR CAMPING

REVOLVER AND RIFLE CARTRIDGES

A FULL LINE OF FISHING TACKLE

SPECIAL SAFETY RAZORS 20c and 30c Each
See Them in Our 10c, 20c and 30c Window

GAS PLATES AND GAS OVENS

WE GIVE HOME TRADING STAMPS WITH ALL SALES

The Square Deal Hardware Co.

315 Macdonald Ave. Dougall & Armstead Phone Richmond 286

FREE DELIVERY

WESTERN PACIFIC
Low Fares East

LOW BACK-EAST EXCURSION RATES FROM PRINCIPAL CALIFORNIA POINTS TO EASTERN DESTINATIONS
ROUND-TRIP RATES (DIRECT ROUTES)
TO

Atchison	$ 60.00	Montreal	108.50
Baltimore	107.50	New Orleans	70.00
Boston	110.50	New York	108.50
Chicago	72.50	Ogden	40.00
Colorado Springs	55.00	Omaha	60.00
Council Bluffs	60.00	Philadelphia	108.50
Dallas, Texas	62.50	Pueblo	55.00
Denver	55.00	Quebec	116.50
Detroit	83.50	Salt Lake City	40.00
Duluth	83.30	St. Louis	70.00
Ft. Worth	62.50	St. Paul	75.70
Houston	62.50	Toronto, Ont.	95.70
Kansas City	60.00	Washington	107.50
Leavenworth	60.00		
Memphis	70.00	Corresponding low rates to other Eastern points.	
Minneapolis	75.70		

THRU OBSERVATION, STANDARD AND TOURSIT SLEEPING CARS DAILY TO ALL POINTS EAST IN CONNECTION WITH THE ROCK ISLAND, MISSOURI PACIFIC, BURLINGTON.

W. B. TOWNSEND, General Agent
1326 Broadway, Oakland Phone Oakland 132

DENVER & RIO GRANDE

A Better Stove

Modern Gas Ranges Have Many Improvements Which Aid the Housekeeper

ELEVATED OVENS
Convenient

ALUMINIZED STEEL LINING
Don't Rust

ENAMEL FINISH
Easily Cleaned

BUILT TO LAST
See Them at Your Dealers

"Pacific Service" is "Perfect Service"

PACIFIC GAS AND ELECTRIC COMPANY
709 MACDONALD AVENUE Local Phone 531

HOME SONGS · SACRED SONGS · LOVE SONGS

PATRIOTIC SONGS — NATIONAL SONGS

SONG BOOK COUPON
PRESENTED BY THE
RECORD-HERALD—JULY 18
AS EXPLAINED BELOW
SEVEN SONG BOOKS IN ONE

COLLEGE SONGS · OPERATIC SONGS

ONE OF THESE COUPONS
Entitles the bearer to a choice of either of the beautiful song books described below
when accompanied by the expense amount set opposite the style selected, which covers the items of the cost of packing, express from the factory, checking, clerk hire, and other necessary expense items.

"SONGS THAT NEVER GROW OLD"—ILLUSTRATED
A grand collection of all the old favorite songs compiled and selected with the utmost care by the most competent authorities, illustrated with a rare galaxy of 60 wonderful portraits of the world's greatest vocal artists, many in favorite costumes. This big book contains songs of Home and Love; Patriotic, Sacred and College songs; Operatic and National songs—SEVEN complete song books in ONE volume. Present ONE coupon to show you are a reader of this paper and
79c for the beautiful heavy English cloth binding; paper binding, 49 cents.
We strongly recommend the heavy cloth finding, as it is a book that will last forever.
MAIL ORDERS—Either book by parcel post, include EXTRA 7 cents within 150 miles; 10 cents 150 to 300 miles; for greater distances ask postmaster amount to include for 3 lbs.

Richmond Pharmacy
E. M. FERGUSON, Prop.
724 MACDONALD AVE. Telephone 144
KODAKS and SUPPLIES Printing and Developing

COMING EVENTS

July 22—Water Bond Election.

July 25—Registration closes for primary elections.

July 26—Picnic to be held by the members of Richmond Maennot Chor to be held at San Pablo creek.

August 9—Annual outing and joint picnic by Point Richmond Aerie No. 354, F. O. E., and Eagles' drill team.

August 25—Primary Election.

September 8—Meeting in Martinez of county Central Committees of all political parties.

October 3—Last day to register for General Election.

November 3—General Election.

November 19 and 20—Bazaar of Wesley M. E. church.

July 15—Thimble party, arranged for by the ladies of the Wesley M. E. church, at the home of Mrs. Hafer, 140 Eleventh street.

A HEAVY BURDEN

A Bad Back Makes Life Miserable for Many Richmond People

A bad back is a heavy burden.

A burden at night when bedtime comes,

Just as bothersome in the morning.

Ever try Doan's Kidney Pills for it?

Know they are for kidney backache—and for other kidney ills?

If you don't, some Richmond people do.

Read a case of it:

"Dropsy, which was shown by swelling in my limbs, shortness of breath and fluttering of my heart was my most serious ailment" says Mrs. Philomena M. Brier, of 511 Ninth street, Richmond. "I suffered from severe attacks of backache. My head ached often and I had dizzy spells and a tired, worn out feeling. Since I heard about Doan's Kidney Pills, I have used them whenever these attacks have come on and in a short time they have fixed me up all right."

Price 50c, at all dealers. Don't simply ask for a kidney remedy—get Doan's Kidney Pills—the same that Mrs. Brier had. Foster-Milburn Co., Props., Buffalo, N. Y. ad.

RICHMOND THEATER

Turner & Dahnken Circuit

TONIGHT'S PROGRAM

The Inventor's Wife—Lubin Two Reel Drama.

Mother and Wife — Edison Drama.

Broncho Billy's Cunning—Essanay Western Drama.

Miss Raffles—Vitagraph Comedy.

MAJESTIC THEATER

Macdonald Ave. At 11th

Called Back—Featurt Film, 3 Reels.

School Kid's Picnic.

When a Girl Loves.

Tiny Tim Kidnaps a Baby.

Don't Fail to See Perils of Pauline tomorrow.

BRIEF BOOST ITEMS OF THE CURRENT WEEK

Now For the Inner Harbor.

The city council has ordered the preliminary work to proceed and in another week or ten days a big dredger will be at work digging out the channel to the Richmond inner harbor and making new land out of the dirt taken out, which land will belong to the city and be used for wharfs, warehouses and for shipping facilities. At last Richmond's great work is under way—the work that is to put it in the class with all other great deep water harbor shipping ports of the world.

Another Factory.

A very large factory has decided to locate in Richmond and is now negotiating for a site near the southern waterfront. The plans for the building have been drawn and a fine picture made of the plant. The building is to cost about $75,000 and the factory will employ several hundred men, largely mechanics of the highest skill, many of whom will be imported from the eastern plant of the company. As some details are yet to close up, the company and the tract owner both request that publicity be withheld for a few weeks yet.

Something Big Doing.

There is something big going on in the way of a new industrial concern that is being located near Stege, where it is to have the benefit of both rail and water. The promoters are as mum as oysters about it, and we can't get the story in detail, but know that the deal is made. The new factory is to be a large one and will be located near the Stege station of the Southern Pacific. If it reaches waterfront facilities from there it will have to be either via the Gignoux Brothers' tract or the Harbor and Keystone Business Blocks owned by Chandler, Bourn & Miller. There has been a lot of activity of some sort or other on the latter tract for some weeks past, with automobiles flying around there like flies. The Stege section of this city is taking on quite a boom in real estate sales, also, as is noted in the records and published transfers.

Prize Articles.

After you read these various prize articles on Richmond which are being published for the first time, in these columns, send the paper to somebody else, so the widest publicity can be given. The articles are of great merit and were selected from a mass of manuscript big enough to fill a barrel. The Cutting Land and Canal Company awarded the prizes and the judges were Claude Gignoux, Paul Edwards and a Mr. Bower of Berkeley. It was a strenuous job for them but they displayed most excellent literary judgment in the selections made.

Mr. Emanuel Honored.

Mr. M. Emanuel, president of the Ellis Landing and Dock Company, now spending a fortune in the improving of their waterfront tract in the southern part of this city, was made president of the Contra Costa Chamber of Commerce a few months ago when that body was organized for the purpose of accomplishing great things for this county, and at the last meeting of the body he was chosen to be the delegate to attend the national convention of similar county boost bodies, soon to be held at Washington, D. C. This will be the second trip to Washington Mr. Emanuel will have made, having gone with the bunch of Richmond boosters who went on there last year and secured the government appropriation for the Richmond inner harbor.

McLaughlin Still Restless.

Major D. W. McLaughlin can't keep still—it simply isn't in him. When he ain't boosting or doing something he is asleep, and he don't sleep much. This time it is a new factory he is putting in, to be known as the Richmond Foundry, and it is to make all sorts of things which shipping interests have to have. It will be the first factory on the southern waterfront.

"Brown's In Town"

Not the theatrical play of that name, but Herbert Brown. He put in a month back in New York, hobnobbing with the Rockefellers and other fellers, and now has another factory bug in his bonnet, but won't tell a curious newspaper man who never did him any harm a single thing about it. We know the porcelain factory is working over time and turning out elegant ware and lots of it; we also know there is a new make of light all-steel automobiles floating somewhere through the financial air, but what this new deal is one must likely go back down there to New York to find out.

New Map.

The new maps that the Richmond Development Company got out, showing San Francisco, Berkeley, Richmond, San Pablo and San Francisco bays and the surrounding country, are in fierce demand. They left a big bunch at the Exhibit hall in the Lick building for us to give out with their compliments, and we had to telephone for more right away. It is not an advertisement—just a fine map of this whole section.

Richmond Getting Rich.

City Assessor I. E. Marshall has completed his tax roll and announces that there will be an increase in the roll of $626,000 making the total $15,861,000 instead of $15,235,000 for last year. There are three rolls and to show what a remarkable increase in population and property holders the city has undergone, Marshall asserts that the first roll shows 5,030 namts. Basing his figures on this showing he believes that there will be over 12,000 individual assessments against 9,500 for last year.

Boost Banquet.

Several hundred energetic and enthusiastic men enjoyed a boost banquet last night, at which all got together in a spirit of public pride. The results must and will be beneficial.

Senator Owens is happy because he is not the target to shoot at this campaign. He is going to help out his friends that are, but still has time to sell a lot of real estate in the Owens Tract and sort of look after the improvements being made there.

Two prominent real estate men havt committed matrimony this week in the persons of Auty Duggan and Carl Burg. Carl's wedding was one of the swellest affairs of the kind pulled off in San Francisco in many a month. There were automobiles piled up four or fire blocks deep and friends from everywhere were on hand to make merry and wish the newlyweds good luck on their journey through life. It was a big society function, and rescherche, and all the rest of it. Carl is one of nature's noblemen and we hear that the lady in the case is all that is desirable. We congratulate them both. Ed would feel lonesome now that Carl is away honeymooning, but several thousand realty clients won't give him time to go to lunch, much less get lonesome.

H. W. Wernse is getting up a big get-together banquet between the members of the Richmond Industrial Commission and the Merchants and leading spirits of the town. When any hard stunt of this kind is to be pulled off Wernse is always the goat, because he always makes good and does things.

Bouquet & Moran report sales in Richmond Center tract getting better all the time and improvements still going on.

George Wall still wears that smile that won't come off, and has had a big picture made of the proposed city hall, which is a magnificent edifice. He acts like men we have seen around little round green tables in mining camps when they had several aces up their sleeves.

John Nicholl positively refuses to go and have his picture taken, fearing, probably, that it will bust the camera. The ladies want one for their new clubhouse, toward which he made a handsome cash donation, and we want one for the Exhibit over in San Francisco, because he is a sort of daddy to Richmond. If anybody has a kodak and will take a shot at him with it we will pay for the machine if it breaks. We have one of John Nicholl, Sr. and it is a remarkable picture of a remarkable man, now 91 years of age.

CALIFORNIA TOWEL SUPPLY CO.

Towel service furnished offices barbers and bars. We supply coats and aprons. We furnish the supply—you use it. Cheaper than buying your own. Branch office, Record-Herald building, telephone 7 0. Telephone your order and the man will call on you.

Gold Crowns, 22k.....$5.00
No more—no less.
RICHMOND DENTISTS
4th & Macdonald Ave.

SAN PABLO TEAM TO TANGLE SUNDAY

On Sunday afternoon the San Pablo baseball team will tangle with the crack St. Ambrose nine from Oakland, on the East Richmond ball grounds.

The San Pablo team has been putting up a fast brand of ball during the past few weeks and is looked to carry off the honors of the game on Sunday.

STILL ASK FOR BUILDING PERMITS

A number of permits for edecting new structures or for making alterations have been issued by Building Inspector Wierda in the last two days. They are as follows:

A .Saviox, to erect frame building on the west side of San Pablo avenue, between Esmond and Grand to cost $1500.

A. T. Bassa, to erect frame building on west side of Jennings avenue, between Felton and Taft, to cost $200.

A. H. Curry, to remodel two-story frame building, between Tenth and Ohio street, to cost $1800.

R. A. Thompson, to erect galvanized iron one-story woodshed south of Bissell, at the corner of Second, to cost $50.

Receives New Auto.

The Maxwell Automobile company of San Francisco yesterday delivered to Mrs. J. L. Bedwell of this city a 1914 Maxwell car.

R. H. LATIMER
(Incumbent
CANDIDATE FOR
Judge
Superior Court
Primary Election August, 1914

VOTE FOR
Dennis J. Lucey
Of Port Costa
Republican Candidate For
Assembly
18th Assembly District
Primary Election, Aug. 25, 1914.

VOTE FOR
Clare D. Horner
Candidate For the Office of
ASSEMBLYMAN
18th Assembly District
Primary Election Aug. 25, 1914.
General Election Nov. 3, 1914.

Frederick F. Stratton
Candidate for Nomination and Election to Office of
Justice of First District Court
Of Appeals, Short Term

POLITICAL ANNOUNCEMENTS

ANNOUNCEMENT

In accordance with the request of my friends I hereby announce my candidacy for the office of CORONER of Contra Costa County at the Primary Election, Aug. 25, 1914. JAMES G. CLARK.

General election, November 3, 1914.

—VOTE FOR—
A. J. SOTO
CANDIDATE FOR
District Attorney
Primary election Aug. 25, 1914.

FOR
District Attorney
VOTE FOR
T. D. Johnston
OF RICHMOND
Primary Election, Aug. 25, 1914.

FOR
SUPERVISOR
WARREN H. McBRYDE
(INCUMBENT)
Primary Election, Aug. 25, 1914.
General Election, Nov. 3, 1914.

FOR
SHERIFF
VOTE FOR
R. R. VEALE
(INCUMBENT)
Primary Election, Aug. 25, 1914.

VOTE FOR
E. E. Grow
FOR
COUNTY
Surveyor
Primary Election, Aug. 25, 1914.
General Election, Nov. 3, 1914.

To the Voters of the First Supervisorial District, Contra Costa County, California.

I hereby announce myself a candidate for the office of Supervisor to represent the people on the Board of Supervisors.
Primary Election Aug. 25, 1914.
General Election Nov. 3, 1914.
I will base my candidacy upon a determination to act as an official in a non-partisan manner and pledge myself to oppose, as I have in the past, any official action or conduct which tends to the prejudice of the public welfare or interest; and not to affiliate in any way at variance with this policy.
Very respectfully,
WM. F. HUBER.
Party Affiliation: Republican.

C. A. CLARK

CANDIDATE FOR JUDGE OF THE SUPERIOR COURT OF CONTRA COSTA COUNTY.
Primary Election Aug. 25, 1914.

—VOTE FOR—
Dr. C. L. Abbott
(PRESENT INCUMBENT)
—FOR—
Coroner
Primary election Aug. 25, 1914.

TO THE VOTERS OF CONTRA COSTA COUNTY:—
At the request of his friends ZEB KNOTT announces himself as a candidate for
Supervisor
of District No. 1. Primary election, August 25, 1914. General election, November 3, 1914.
Under the present law all county officials are elected by a non-partisan vote.
Zeb Knott

Announcement
I hereby announce myself to the people of Richmond as a candidate for re-election to the office of JUSTICE OF THE PEACE which I now hold and promise that if elected I will serve them as conscientiously in the future as I have in the past.
JOHN ROTH

For County
SURVEYOR
VOTE FOR
W. S. Farley
CIVIL ENGINEER
CONTRA COSTA COUNTY
General Election Nov. 3, 1914.
Primary Election Aug. 25, 1914.

FOR
ASSESSOR
VOTE FOR
GEO. O. MEESE
(Incumbent)
Primary Election Aug. 25, 1914.
General Election Nov. 3, 1914.

FOR
COUNTY RECORDER
VOTE FOR
M. H. HURLEY
(Incumbent)
Primary Election Aug. 25, 1914.
General Election Nov. 3, 1914.

JOE MUNDAY
Candidate For
CONSTABLE
15th Township
Primary Election Aug. 25, 1914.
General Election Nov. 3, 1914.

TO THE VOTERS OF THE 15TH TOWNSHIP
CONTRA COSTA COUNTY, CALIFORNIA:
I hereby announce my candidacy to succeed myself for the office of Constable, and, if elected, will in future serve the people with the same faithfulness as I have in the past. Election November 3rd, 1914.
J. H. GREGORY. Constable.

LEO. F. TORMEY
Candidate For
SUPERIOR JUDGE
Primary Election Aug. 25, 1914.
General Election, Nov. 3, 1914.

VOTE FOR
Bert Curry
CANDIDATE FOR
Coroner
CONTRA COSTA COUNTY
Primary Election Aug. 25, 1914.
General Election Nov. 3, 1914.

FOR
Constable
(10th TOWNSHIP)
VOTE FOR
John E. Moitoza
(PRESENT INCUMBENT)
Primary Election Aug. 25, 1914.
General Election, Nov. 3 .1914.

Stopping a want ad in the Record-Herald, to save money, is like stopping a clock to save time.

Taxi?
and Touring Cars
PHONE
436
Any Hour of the day or night for any kind of Trip
Mt. Diablo Garage
Macdonald at 12th

DRILL TEAM IS READY FOR WORK

The drill team of El Cerrito camp, Modern Woodmen, met in the auditorium of the Lincoln Grammar school last evening for its regular weekly practice, in preparation for the statewide competitive drill which is to take place at East Shore park on Labor Day.

The affair promises to be one of the biggest of its kind held at the local park in many years.

SEEK FACTORY SITE ON WATERFRONT

Eortsff are being made by the realty firm of Truitt & Moyle to secure the factory plant of the Merral Air, Steam and Gas Engine company which is rumored to be dickering for a site in this city.

The company wants an acre of land for the site and $5000 in stock which is to be taken by local investors.

SHOWER OF GOLD CONTEST SOON WILL BE IN HANDS OF JUDGES

JUST ONE MORE WEEK REM AINING TO GET VOTES. WILL SOON KNOW WHO IS RICHMOND'S MOST POPULAR BABY

Today the standings of tht live little babies in the Record-Herald's Shower of Gold contest are being published again. Look them over carefully and if any mistake has been made call at the office at once and have it corrected, for next Thursday the book of standings will be turned over to the judges, selected from prominent people of the city, and the ballot box at the office will be locked, to await final count by the judges on the evening of July 25th. This matter of voting at the contest is in keeping with the fair and square policy with which the "Shower of Gold" contests have been run on various papers of the Pacific coast. These contests have been run on dozens of papers and theatres in California and surrounding country and the people who have been in them have won prizes would not take a thousand dollars for the prize and the honor won by their little favorites.

It is a well known fact that Richmond, one of the fastest if not the fastest growing city on the coast has more than its share of pretty babies and the Record-Herald is paying out hundreds of dollars to find out who among them is the most popular. It is not a question of who has the most money, it is a question of friends and friends only, who is the most popular baby, and, as every mother thinks her little tyke to be the best, it is up to mother and papa to get out for the remaining week of the contest and amass a bunch of votes which will do credit to their favorite. Many have gone into the contest in a half-hearted sort of way, caring not whether they won or lost, and have thereby failed to do credit either to their entrant or to themselves. Now there is still one more week left in which to boost that standing and at least get into the prize winning column. Let "Get Votes" be your watchword for the one remaining week of the contest and when next Saturday so quickly comes you will find your little favorite the possessor of a prize which you may keep and cherish to remind of his or her first victory in the battle of life.

From today no more of the five vote coupons will appear in the paper. This is done in order to allow you to put your time in to better advantage and by securing subscriptions roll up a bunch of votes. By just one year subscription you secure as many votes as would be secured by 1000 coupons and think of the time and trouble it takes to gather that many coupons. On another page of this paper you will find the announcement of prizes.

BUTCHERS' DANCE NOT CONDEMNED BY DIRECTORS

Councilman R. L. Fernald who is also a member of the Pythian hall directors has written the following article in reply to a statement which came out in the local press in regard to the social dances which have been conducted in Pythian hall during the past few months.

To the Editor of the Richmond Record-Herald:

In looking over your paper of the 17th I noticed an item regarding the changes being made in the Pythian hall building in which you made certain remarks regarding the Saturday night dance conducted by the Butchers of Richmond, to which they rightly take exctptions. In my conversation with your reporter I did not mention any particular dancing club or party and did not refer to the Butcher dances in any way.

I have never been near the hall on Saturday night and knew nothing of the way they had been conducted, but what I did say was, that after due consideration by the board of directors, I being president of that board, we had decided to make the change which we deemed necessary to preserve the dignity of the lodge hall, and the reason was this: The dance hall being on the ground floor and opening on the street, there was always a crowd at the door blockading the sidewalk and there was more or less language used that was very obnoxious to the ladies and gentlemen who had to go out into the street to get around the crowd in order to enter the hall leading to the lodge room on the second floor. I investigated the matter personally, and found that the conditions were very serious as to detracting from the dignity of the building which we have at all times endeavored to keep at the top notch and do intend to follow the same manner of management. Now owing to your paper having brought this matter out in the wrong light, I ask of you to publish this communication so that I may be placed right with a great many people whom I have no desire nor reason to offend and who do not deserve being offended in this regard.

Hoping you will give this the same publicity as you did the other, I thank you in advance.

R. L. FERNALD.

EAGLES WILL HOLD BIG DANCE TONIGHT

The dance which is to be held this evening at East Shore park by the members of Point Richmond Aerie of Eagles promises to be without a doubt one of tht most enjoyable affairs held at the parq pavilion furnished by the Park orchestra.

"Smiling" Jim Kane who first broke into prominence with his hoarse voice and indicator mitt at the ball grounds has been selected by the "Birds" to act as floor manager.

Music for the occasion will be furnishtd by the Park orchestra.

LOCAL MENTION

Pertinent remarks about well-known People in Richmond Happenings about Town

Hello Girl to Leave.

Mrs. Laura Allen, night telephone chief at the local office, will leave in a few days for a vacation trip to Long Beach.

* * *

Leaves For Nevada.

Arthur Livingston, formerly manager of the Royal theatre, on the west side, will leave this evening for a week end trip to Nevada.

* * *

A. J. Garnett, a San Francisco capitalist who has property holdings in Richmond, was a visitor to this city Friday.

* * *

To Leave For East.

Charles M. Ford of the Western Pipe & Steel company will leave on next Tuesday for Detroit, Michigan.

* * *

Music Man in Byron.

Professor E. Redel, formerly of this city, has removed to Byron, where he has at the present time a large number of young people in that town enrolled in his music class

* * *

From Delrey.

Gilbert Wells of Delrey is spending several days at the home of Mr. and Mrs. B. McWhorter on Washington avenue.

* * *

Eaton Returns.

Mr. and Mrs. James Eaton returned home last evening from a few days' trip spent in the southern part of the state.

* * *

Leaves for Stockton.

Mrs. Laura Allen left today for Stockton, where she intends to spend several days with friends and relatives.

* * *

Visiting Here.

Miss Margaret Reynolds of Portland, Oregon, is spending several days at the home of her sister, Mrs. George Smith.

* * *

Rev. S. K. Skinner has just movtd to 517 Gertrude avenue. His mail address is R. 1, Box 565, Richmond, Cal.

FEATURE BILL AT RICHMOND THIS EVENING

"The Inventor's Wife" a two reel Lubin feature, featuring Arthur Johnson leads the Richmond Theatre bill for this afternoon and evening. The play is one of the strongest stories of a dramatic nature ever produced and has been secured only by special effort at the request of a large number of patrons. The love and self-sacrificing qualities of a woman furnish the theme for the beautiful story and the talent of the producers is combined with this to make the story one of the strongest ever shown here.

A Vitagraph number, "Miss Raffles," featuring some of the leaders in the world of motiography, will appeal to all. Love and intrigue are embodied in the intensely interesting drama.

Cowboy Anderson, of Essanay fame will appear here today in one of the latest dramatic successes, "Broncho Billy's Cunning," Western life is depicted in the film in an admirable manner, and it is shown for the first time here. An Edison picture "Mother and Wife" completes one of the best assorted bills presented under the present management of the popular showhouse.

Everett B. Taylor
Candidate for Nomination for
SUPERIOR JUDGE
Of Department 2
Primary Election Aug. 25, 1914.
General Election Nov. 3, 1914.

7 Days 1 Week

Just One More Week and the Record-Herald's

Shower of Gold Contest for Babies

Will be Finished

Some Little Tot in Richmond will receive one of the ***Grand Prizes*** and be declared the

MOST POPULAR BABY

1st Prize
$25.00 in Gold
and a Handsome White Enameled 5 piece FURNITURE SET
Value $75.00

Winner of 1st Prize May take Graponola instead of Furniture Set

4th Prize
Watch this Space
Value $25.00

6th Prize
COMPLETE LAYETTE
Given by
A. Weeks & Co., 731 Macdonald Ave.

This Beautiful Mahogany Finished Columbia
Graphonola
$75.00 Value
Will be on Display at the Record-Herald Monday

3rd Prize
A VICTROLA
Value $50.00
Secured from the HAWLEY MUSIC HOUSE, at 12th and Macdonald

5th Prize
Solid Gold Baby Necklace

Shower of Gold Department

Record-Herald

Women!

If weak, you need Cardui, the woman's tonic. Cardui is made from gentle herbs, acts in a natural manner, and has no bad results, as some of the strong drugs sometimes used. As a medicine—a tonic—for weak, tired, worn-out women, Cardui has been a popular success for over 50 years.

E 57

Take CARDUI

The Woman's Tonic

Mrs. Lula Walden, of Gramlin, S. C., followed this advice. Read her letter: "I was so weak, when I first began to take Cardui, that it tired me to walk just a little. Now, I can do all the general housework, for a family of 9." Try Cardui for *your* troubles. It may be the very remedy you need.

DRS. CHAN & KONG CURE DIFFICULT CASE

KIDNEY AND BLADDER TROUBLE QUICKLY CURED BY CHINESE DOCTORS

All sufferers from kidney and bladder trouble will be interested in the letter which is published below. It is but one of the many testimonials which these remarkable Herbalists have received in the last few weeks.

If you are at all skeptical you have the privilege of making a full investigation and can write or talk personally to people who have been cured.

Your health is of enough importance to you to deserve the slight effort involved in investigating. You have only yourself to blame if you continue to suffer.

Dear Drs."etaoin

"Oakland, Calif.
"June 1st, 1914.

"Dear Drs. Chan & Kong:—

"To Whom It May Concern:—

"This is to certify that I appreciate with heartfelt thanks the great improvement after taking herb treatment from Drs. Chan and Kong for kidneys and bladder trouble, of which I am entirely cured. Advising others to give them a trial, which I think will prove satisfaction in whatever cases, I remain,

"Yours very truly,
"PETER TOVARES,
"1521 5th St."

Consultation and Pulse Diagnosis is FREE. The offices of these noted Herbalists are at 901 Clay St., Oakland. advt.

BAPTISTS PLAN A FOOD BAZAAR

The Young People and the Ladies of the Calvary Baptist church are planning a big Food Bazaar and Box Supper at the Sequoia hall next Thursday afternoon and evening, the 23rd.

The members of the Baraca and Philathea classes are inviting their friends to liberally patronize this event, as their share of the profits goes toward defraying the expenses of these two classes, particularly rent of the class rooms.

A good program has been arranged which will be presented in the evening. In the afternoon the ladies of the church will hold a Food Bazaar, selling all sorts of good, wholesome home-cooking, including bread, pies, cakes, salads and dairy dishes.

Early in the evening the box supper will be served with hot coffee and ice cream. Various booths for the sale of candy and other goodies will be placed in the hall.

The Food Bazaar prices will be moderate and the boxes will be auctioned off to the lucky purchasers.

Teeth extracted without pain. If it hurts, don't pay.
RICHMOND DENTISTS
4th & Macdonald Ave.

WITH THE CHURCHES

PRESBYTERIAN CHURCH.

After a strenuous vacation the pastor is back ready for the work with renewed vigor and strength and will be very glad to welcome all the old friends of the church back again to their accustomed places from which they may go out Sabbath after Sabbath with a more determined effort to livt rigtheously.

The Sabbath school meets at 9:45 sharp and is immediately followed by the sermon at 11 o'clock. The subject for the morning is "Jesus is Here." The juniors meet at 4 p. m. and the seniors at 6:45, and the preaching service at 8 o'clock preceded by a song service of 15 minutes.

The choir, under the direction of Mrs. C. S. Gibson, will furnish the music for all the services and a welcome awaits you, one and all.

* * *

SAN PABLO BAPTIST CHURCH.

Sunday school services at 10 a. m.; preaching at 11 a. m., subject "Marriage Supper of the Lamb;" prayer meeting, Wednesday evening at 8 p. m., everybody come. The pastor preaches rgularly at Immanuel chapel, Albany, on Sunday evening; prayermeeting there on every Thursday at 8 p. m.

S. K. SKINNER, Pastor.

* * *

WESLEY METHODIST CHURCH.

Sunday school at 9:45; preaching by Reverand D. W. Calfee at 11; Junior League, 2:30; preaching in Gtrman language at 3:00; intermediate league, 6:30; Epworth league, 6:45; song service led by orchestra and choir, 7:45; short sermon by pastor at 8 o'clock; Ladies' Aid Society, Wednesday evening at 2:30; prayer meeting Wtdnesday evening at 7:45.

* * *

CALVARY BAPTIST CHURCH.

Sunday school at 9:45; preaching at 11; Junior B. Y. P. U. at 2:30; B. Y. P. U. at 7. Song service at 8. All are cordially invited to every one of the services. Make this your Church home.

W. S. STEWART, Pastor.

NEXT ORPHEUM OFFERING ONE OF CLEVER STARS

A genuine treat is to be given the big clientele of the Oakland Orpheum next week. W. A. Brady will figure in the events.

For his entrance into vaudeville, William A. Brady has taken an act from Elizabeth Jordan's play, "The Lady From Oklahoma," and under the title of "Beauty is Only Skin Deep," has fashioned it into one of the most complete and altogether enjoyable farces that has yet been presented in vaudeville.

"Beauty is Only Skin Deep" occupies the stage. The nine actresses appearing in the sketch are types that have been selected for this reason. The whole has been moulded to perfection by Mr. Brady's skilled hands.

While abroad, Yvette conceived an idea for a new offering for herself which she kept in reserve for her return to America. This is the presentation of her herself what she calls a Futurist setting. Her present appearance is her first since she left the Paris Folies Bergee. Yvette's gowns and modes will be particularly appealing to the gentler sex as they are the very latest Parision creations.

Dave Kramer and George Morton are black-face comedians who have padded out the peculiarities of the darky into as laughable a 15-minute skit as one would care to see.

Britt Wood, who on account of his characterization has been frequently referred to as "The Boob," is one of the most original jesters of the period. Hardly more than a boy, Mr. Wood is justly entitled to his sobriquet. "The Juvenile Jester."

Paul La Croix, who has been styled by an Eastern writer "The Mad Hatter," is an eccentric comedian and a clever juggler. In the make-up of a "Weary Willie," La Croix gives a deft exhibition of balancing.

The Seebacks offer a combination of masculine agility and strength, feminine beauty and sweetness, gymnastics and singing. The male member of the team, Harry Seeback, is a champion bag puncher.

Prince Lai Mon Kim, a Chinese tenor with a wonderful voice, who sings high class ballads in extraordinarily clever style and also gives an idea of how a ragtime song sounds when done in Chinese will be a pleasing feature of the new show.

STORY No. 10 Second Series

I intend to talk to you today about testimonials. People often ask me why I do not publish recommendations from those whom I have treated?

My reply is that testimonials are not to be relied on, they can be faked, people can be induced to make statements that are incorrect, although they may not be aware that they are making untrue statements.

In proof of these statements, I give a quotation from New York Medical Journal of March 14, 1914.

It has been said that one could get exceedingly strong testimonials to the efficacy of brick dust as a medicine. The experience of the United States Post Office Department in its efforts to prevent the sale of fraudulent medicines shows that this statemtnt is no exaggeration.

A fraudulent cancer cure proved on analysis to be composed of water with a small quantity of quinine in solution. The makers of this preparation were denied the use of the mails by the authorities and for more than eighteen months the Department continued to receive letters from people who attributed the most wonderful cures to this mixture of water and quinine. These are the reasons why I do not use testimonials. Meantime I am quite busy treating all kinds of ills that present themselves, and I am making new friends every day.

I am testing eyes and fitting glasses for those who require them. My prices for this kind of work are satisfactory and those to whom I have supplied glasses are well satisfied and are sending their friends to me for that kind of work.

Fees for medical work, $1.00 to $1.50 including medicines in all cases. Hours 9 a. m. to 6. p. m. Evenings, 7 to 8.

Dr. Fraser

607 Macdonald Ave. Phone Richmond 839.

LADIES AID TO HAVE DEMONSTRATION

The Ladies' Aid society of the Christian church will hold a demonstration of aluminum ware to be given by A. L. Johnson of Stanford University on Wednesday, July 22 at 2 p. m. in the church auditorium.

A program has been prepared and light refreshments will be served, for which a charge or ten cents will be made. The public is invited and every lady attending will be presented with an aluminum stew pan.

TESTIMONIALS FOR BRICK DUST CURE COULD BE SECURED

How easy it is to secure testimonials is the subject Dr. Fraser's "story No. 10," published today. The doctor quotes from the New York Medical Journal which states that the government people have learned that persons can be induced to write testimonials as to the efficacy of brick dust for medicine. This was learned while the government was conducting an investigation to prevent the sale of fraudulent medicines. Dr. Fraser makes these statements as an answer to people who often ask him why he does not publish testimonials.

GROCERY MAN HOME FROM RANCH TRIP

B. B. McWhorter, the west side grocery man, returned yesterday from a two weeks' trip spent at his peach ranch at Atwater. McWhorter states that the peach crop this year is one of the biggest which the farmers in that section of the state have enjoyed in some time.

While at Atwater McWhorter met J. P. Philpott, the dry goods merchant of this city, who was also getting his fruit crop ready for the market.

And remember—our work is guaranteed—absolutely.
RICHMOND DENTISTS
4th & Macdonald Ave.

RICHMOND LODGE TO PUT ON WORK

The members of Richmond lodge, Homesteaders, will this evening, journey to Oakland, where they will put on the installation work for Oakland lodge of that order.

The gigantic affair will take place in Lincoln hall, Oakland, at which will be members for the following bay city lodges: Oakland, Vallejo, Stockton, San Jose, Santa Rosa, Petaluma, Fulton, San Francisco and Richmond.

EASY TO DARKEN YOUR GRAY HAIR

Try This! Mix Sage Tea and Sulphur and brush it through your hair, taking one strand at a time.

When you darken your hair with Sage Tea and Sulphur, no one can tell, because it's done so naturally so evenly. Preparing this mixture, though, at home is mussy and troublesome. For 50 cents you can buy at any drug store the ready-to-use tonic called "Wyeth's Sage and Sulphur Hair Remedy." You just dampen a sponge or soft brush with it and draw this through your hair, taking one small strand at a time. By morning all gray hair disappears, and, after another application or two your hair becomes beautifully darkened, glossy and luxuriant. You will also discover dandruff is gone and hair has stopped falling.

Gray, faded hair, though no disgrace, is a sign of old age, and as we all desire a youthful and attractive appearance, get busy at once with Wyeth's Sage and Sulphur and look years younger. Advt.

FOR SALE

A NICE LITTLE HOME IN A VERY GOOD DISTRICT, CLOSE IN—3 ROOMS. WINDMILL & PUMP, 80x105. THIS CAN BE BOUGHT FOR $1650 ON TERMS. INCOME $9.00 PER MONTH.

ALEXANDER HALL

278 4th Street NEAR MACDONALD

Tilden & Eakle Lumber Co. Inc.

E. M. TILDEN, President

Lumber and all Building Material

PLANING MILL IN CONNECTION

Yard and Office Near Santa Fe Depot — Phone Richmond 81

BEST MEATS

That's the kind you want to buy—it's the only kind we carry.

Courteous Service
Prompt Deliveries

RICHMOND MARKET, Phone 23, 510 Macdonald Ave
CENTRAL MARKET, Phone 446. 1122 Macdonald Ave.
UNION MARKET, Phone 88, Macdonald Ave. at 22d

O. R. LUDEWIG, Prop.

SAVE MONEY

ON YOUR LUMBER. WE WILL SHOW YOU HO WIT CAN BE DONE IF YOU'LL ONLY LET US QUOTE YOU PRICES.

STEGE LUMBER & HARDWARE CO.

530 to 590 BAY AVENUE. RICHMOND, CAL. Phones Richmond 399. and Berkeley 5049

FREE

Only while on Display in Our Window

A bottle of Port Wine free with each FULL QUART of OLD KIRK that we sell for $1.00 Buy now while this special is on.

Richmond Liquor Store

TWELFTH and MACDONALD AVENUE

Phone Richmond 506 — FREE DELIVERY
Shop in Richmond — San Francisco and Oakland Prices

New Paint and Paper Store

The most complete store of its kind around the Bay.
Sherwin-Williams Paints, Stains and Varnishes. All grades of Wall Paper.
PAINTING AND PAPER-HANGING
All Work Guaranteed

ZEB KNOTT, 319 N. 7th St.

Popular Bakery and Coffee House

MACDONALD AVE., BET. 4th and 5th STREETS

Largest Assortment of Bread, Cakes and Pies in Richmond
Finest Cup of Coffee and Cream in Town

REMEMBER THE PLACE
Macdonald Ave., Between 4th and 5th Streets

Low Prices--VULCANIZING--Best Work
Tube and Tire work. Best results guaranteed. Lower prices than you have ever had before. Punctures, 10¢. Other prices in proportion. Second hand Tubes, Tires and machines bought and sold.
CHAS. ZANY
N. E. Corner 8th and Barrett — Richmond, Calif.

Nick Poulos & Co. — Roy Patterson, Manager
Banquets Giv en Special Attention
STAR GRILL
THE BEST OF EVERYTHING
QUICK SERVICE
Telephone Rich. 365 — 720 Macdonald Avenue

Richmond Roller Rink
NOW OPEN
GOOD MUSIC — EXCELLENT FLOOR
K. F. Floyd Prop.
EIGHTH STREET — Between Macdonald and Bissell

ITS CENTRAL LOCATION
ITS SCENIC BEAUTY
ITS FINE HOME SITES
Are a few of the reasons that make
RICHMOND TERRACE
LOTS THE BEST BUY IN THE CITY
My auto will take you to the tract
T. W. MUFICH
Phone 742 — 7 RICHMOND AVE.

ARE YOU INSURED? IF NOT, WHY NOT?

We would be pleased to write your insurance. We write for the Liverpool and London and Globe, the Phoenix of Hartford, the New York Underwriter Agency.

Conn Bros. 610 MACDONALD AVE. PHONE 637

Notice of Richmond Municipal Water District Bond Election

WHEREAS, The Board of Directors of the Richmond Municipal Water District, did on the second day of July, 1914, call and provide for the holding of a bond election within the said Richmond Municipal Water District, by Resolution Number 44, which said Resolution is in the words and figures, following, to-wit:

"RESOLUTION NO. 44.

A RESOLUTION OF THE BOARD OF DIRECTORS OF THE RICHMOND MUNICIPAL WATER DISTRICT, DECLARING IT NECESSARY FOR THE DISTRICT TO INCUR A BONDED INDEBTEDNESS IN THE SUM OF $2,500,000.00 FOR THE PURPOSE OF ACQUIRING WATER WORKS AND A WATER-WORKS SYSTEM, WATER, WATER RIGHTS, LANDS, RIGHTS AND PRIVILEGES, AND TO CONSTRUCT AND TO INSTALL CONDUITS, PIPE LINES, RESERVOIRS, WORKS, MACHINERY, FILTER PLANTS, AND OTHER PROPERTY USEFUL OR NECESSARY TO STORE, CONVEY, SUPPLY OR OTHERWISE MAKE USE OF WATER FOR A WATER WORKS PLANT OR SYSTEM FOR THE BENEFIT OF THE RICHMOND MUNICIPAL WATER DISTRICT IN THE COUNTY OF CONTRA COSTA, STATE OF CALIFORNIA: ALSO CALLING A SPECIAL ELECTION FOR THE PURPOSE OF SUBMITTING TO THE QUALIFIED ELECTORS, VOTERS OF RICHMOND MUNICIPAL WATER DISTRICT, THE PROPOSITION OF INCURRING A BONDED INDEBTEDNESS IN THE AMOUNT OF $2,500,000.00 FOR SAID PURPOSES: ALSO PRESCRIBING THE MAXIMUM TERM THE BONDS PROPOSED TO BE ISSUED, SHALL RUN BEFORE MATURITY, AND THE MAXIMUM RATE OF INTEREST TO BE PAID: ALSO PRESCRIBING THE MANNER OF HOLDING SAID ELECTION AND THE VOTING FOR OR AGAINST INCURRING SAID INDEBTEDNESS: ALSO ESTABLISHING ELECTION PRECINCTS, DESCRIBING THE BOUNDARIES OF SUCH PRECINCTS, THE LOCATION OF POLLING PLACES, AND THE NAMES OF THE OFFICERS ELECTED TO CONDUCT THE ELECTION.

BE IT RESOLVED By the Board of Directors of the Richmond Municipal Water District as follows:

WHEREAS, The Richmond Municipal Water District is a Municipal Water District within the County of Contra Costa, State of California, duly formed, organized and existing under and by virtue of the laws of the State of California; and

WHEREAS, Said district is vested with the powers, amongst others, to issue bonds, to provide for the payment of the interest of any bonded debt, and to provide for a sinking or other fund for the payment of the principal of such debt as it may become due; and

WHEREAS, Said district has at the present time, no bonded indebtedness, nor has it ever had any bonded indebtedness, nor has it ever authorized the incurring of any bonded indebtedness; and

WHEREAS, in the opinion of the Board of Directors of the Richmond Municipal Water District, the public interests and the public necessity of said district, and of the inhabitants thereof demand and require, and the Board of Directors of the Richmond Municipal Water District do hereby deem and declare it necessary for the said Richmond Municipal Water District to incur a bonded indebtedness in the sum of $2,500,000.00 for the purpose of acquiring water-works and water-works system, water, water-rights, lands, rights and privileges, and to construct and to install conduits, pipe-lines, reservoirs, works, machinery, filter plants and other property useful or necessary to store, convey, supply or otherwise make use of water for a water-works plant or system for the benefit of the Richmond Municipal Water District in the County of Contra Costa, State of California; and

WHEREAS, said district is without the necessary funds for the purpose of acquiring, installing and constructing such water-works and water-works system as hereinabove set forth, and,

WHEREAS, to acquire, install and properly construct such water-works and water-works system as above set forth, it will be necessary to raise funds therefor by the issuing of bonds of said district,

THEREFORE BE IT RESOLVED, and ordered, and it is hereby resolved and ordered that Wednesday, the 22nd day of July, 1914, be, and the same is hereby fixed as a date upon which an election shall be held within said Richmond Municipal Water District, County of Contra Costa, State of California for the purpose of submitting to the qualified electors, resident within said district, the proposition whether bonds of said district shall be issued to the amount of $2,500,000.00 for the purpose of acquiring water-works and water-works system, water, water-rights, lands, rights and privileges, and to construct and to install conduits, pipe-lines, reservoirs, works, machinery, filter plants, and other property useful or necessary to store, convey, supply or otherwise make use of water for a water-works plant or system for the benefit of the Richmond Municipal Water District in the County of Contra Costa, State of California. The bonds shall be of the character of bonds known as "SERIAL." The bonds authorized to be issued pursuant to said election shall bear interest from their issuance until paid, at the rate of five (5) per cent per annum, payable semi-annually and the prinicipal and interest of said bonds shall be paid in manner following, that is to say:

A part of said bonded indebtedness equal to one-thirty-fifth (1-35) of the whole of the principal of said indebtedness created under the proposition accepted by two-thirds (2-3) of the voters voting at said election, pursuant to this resolution shall be paid each and every year, commencing five years after the date of said bonds, so that the whole of said bonded indebtedness shall mature forty (40) years after the date of said bonds; the principal of said bonds shall be payable on a day, date and place within the United States to be fixed by said Board of Directors of the Richmond Municipal Water District, and designated in said bonds; the interest on said bonds shall be paid semi-annually so that there shall be a payment of interest on all sums then unpaid in each and every half year; and said interest shall be evidenced by the proper coupons attached to said bonds, a separate coupon being attached to each bond for each semi-annual payment of the interest to become due on said bond.

And it is further ordered that the indebtedness authorized to be created at said election, shall be represented by bonds payable in the manner aforesaid, and that said bonds shall be issued in such denominations as the Board of Directors of the Richmond Municipal Water District shall determine and authorize, except that no bond shall be of less denomination than One Hundred ($100.00) Dollars or of a greater denomination than One Thousand ($1000.00) Dollars, and that the said bonds shall be known as Richmond Municipal Water District Bonds, 1914. Said bond election hereby called shall be held in the Richmond Municipal Water District, County of Contra Costa, State of California, on Wednesday the Twenty-second day of July, 1914, and the manner of holding of said election and the voting thereat for or against incurring said indebtedness, shall be in accordance with the general election laws of the State of California so far as the same shall be applicable, except as otherwise provided in the act of the Legislature of the State of California, entitled:

"An act to provide for the incorporation, organization and management of municipal water districts, and to provide for the acquisition or construction by said districts, of water-works and for the acquisition of all property necessary therefor, and also to provide for distribution and sale of water by said districts."

Approved May 1, 1911, and all Acts amendatory thereof.

The polls shall be open at Six (6) o'clock in the morning of the day of such election and shall remain open until Seven (7) o'clock in the evening of the same day, when the polls shall be closed.

For the purpose of such bond election, the said election shall be conducted by the inspectors, judges, and clerks hereinafter named and they shall, and will conduct, and are hereby appointed, such officers to conduct such election, and constituting Boards of Election, and said Boards of Election, and said officers shall conduct, and are hereby directed to conduct said election as provided by the law and this resolution, and canvas all the votes given and cast at such election and to make and deliver returns thereof to the Board of Directors of the Richmond Municipal Water District, and said Board of Directors of the Richmond Municipal Water District shall meet and canvas said returns when received and declare the result of such bond election.

Ballots in sufficient number shall be and are hereby directed to be printed, and each of the ballots shall be used at such bond election shall have printed thereon the following caption or heading, to-wit:

"BOND ELECTION

To vote for the proposition and incurring a debt therefor, stamp a cross (X) in the blank space to the right of the word "Yes." To vote against the proposition and against incurring a debt therefor, stamp a cross (X) in the blank space to the right of the word "No."

The proposition to incur such bonded indebtedness shall be printed on said ballot in the following language, to-wit:

"Proposition to incur a bonded debt of the Richmond Municipal Water District in the sum of $2,500,000 00 for the purpose of acquiring water-works and water-works system, water, water-rights, lands, rights, and privileges, and to construct and install conduits, pipe-lines, reservoirs, works, machinery, filter plants, and other property useful or necessary to store, convey, supply or otherwise make use of water for a water-works plant or system for the benefit of the Richmond Municipal Water District."

To the right of the foregoing proposition as set worth in this resolution there shall be printed on said ballot the word "Yes", beneath which shall be printed the word "No," and to the right of the word "Yes" and to the right of the word "No", there shall be a blank space.

The voter to vote for the foregoing proposition and to incur a debt therefor shall stamp a cross (X) in the blank space to the right of the word "Yes," on the ballot, and to vote against the proposition and against incurring a debt therefor, shall stamp a cross (X) in the blank space to the right of the word "No" on said ballot.

Every qualified elector, resident within said Richmond Municpal Water District, for the length of time necessary to enable him to vote at a general election, shall be entitled to vote at the election hereby provided for, called and ordered.

The precincts and places of election or polling places therein, at which the polls in such precincts shall be open on said day of said election in said Richmond Municipal Water District, shall be and are hereby established, created and the boundaries thereof designated as hereinafter set forth, and the following named persons, electors in their respective precincts, are hereby appointed officers of election to act as a Board of Election in their respective precincts and voting places next preceding their names, to-wit:

BOND ELECTION PRECINCT NO. 1

Beginning at the Northwest corner of the City of Richmond, at a point on the Westerly boundary line of Contra Costa County in San Pablo Bay; thence Easterly, southerly and Easterly along the Northerly, Easterly, and Northerly boundary lines of said City of Richmond to its intersection with the Easterly boundary line of the right of way of the Standard Oil Company's spur track from the Southern Pacific Railroad; thence in a general Southwesterly direction along said railway right of way line to its intersection with the Westerly line of Lot No. 54 of the San Pablo Rancho near the stove foundry; thence Southwesterly along the exterior boundary line of the San Pablo Rancho to its intersection with the center line, or its direct production, of Road No. 14, or Railroad Avenue, in the City of Richmond; thence Southwesterly along said production or along said center line of Road No. 14, or Railroad Avenue, to its intersection with the center line of Standard Avenue; thence Southeasterly along said center line of Standard Avenue to its intersection with the center line of Washington Avenue; thence Southwesterly along said center line of Washington Avenue to its intersection with the center line of Ocean Avenue or Front Avenue; thence Southwesterly in a direct line to a point on the Southwesterly boundary line of the City of Richmond, which point bears South 40 degrees West from the point of intersection of the Southerly shore line of the Potrero of the San Pablo Rancho with the line dividing Lot 1 of Section 22 from Lot 8 of Section 23, Township 1 North, Range 5 West, Mt. Diablo Base and Meridian; thence Northwesterly and Northerly along the Southwesterly and Westerly boundary lines of said City of Richmond to the point of beginning.

Polling Place: City Hall, No. 210 Washington Avenue.

Judge: Earl Adams.

Inspector: Mary McDuff.

Clerks: Oliver Wylie; Nellie Belle Grover.

BOND ELECTION PRECINCT NO. 2

Beginning at the intersection of the center line of Road No. 14 or Railroad Avenue, with the direct production Westerly of the center line of Ohio Street in the City of Richmond; thence Southwesterly along said center line of Road No. 14, or Railroad Avenue, to its intersection with the center line of Standard Avenue; thence Southeasterly along said center line of Standard Avenue to the center line of Washington Avenue; thence Southwesterly along said center line of Washington Avenue to the center line of Ocean Avenue, or Front Avenue; thence Southwesterly in a direct line to a point on the Southwesterly boundary line of the City of Richmond, which point bears South 40 degrees West from the point of intersection of the South Shore line of the Potrero of the San Pablo Rancho with the line dividing Lot 1 of Section 22 from Lot 8 of Section 23, Township 1 North, Range 5 West, Mt. Diablo Base and Meridian; thence Southeasterly along said Southwesterly boundary line of the City of Richmond to its intersection with the direct production Southerly of the Easterly line of Lot 43 of the San Pablo Rancho; thence Northerly along said direct production and along said Easterly line of Lot 43 of San Pablo Rancho to its intersection with the center line of Ohio Street; thence Westerly along said center line of Ohio Street and along its direct production Westerly to the point of beginning.

Polling Place: Justice Court, 11 Park Place.

Judge: Richard Paasch.

Inspector: Alice Decker.

Clerks: Chester Harshner; Mrs. C. E. Vidal.

BOND ELECTION PRECINCT NO. 3

Beginning at the intersection of the Northerly line of the right of way of the Oakland branch of the Atchison, Topeka & Santa Fe Railway with the Easterly line of Lot 43 of the San Pablo Rancho, or its direct production Northerly; thence Easterly along said Northerly line of said railroad right of way to its intersection with the Westerly line of the right of way of the main line of the Southern Pacific Railroad; thence Southeasterly along said Westerly line of said Southern Pacific Railroad right of way to its intersection with the center line of Market Street; thence Southwesterly along said center line of Market Street and along its direct production Southwesterly to its intersection with the Southerly boundary line of the City of Richmond; thence Westerly along said Southerly boundary line of the City of Richmond to its intersection with the direct production Southerly of the Easterly line of Lot 43 of the San Pablo Rancho; thence Northerly along said direct production and along said Easterly line of said Lot 43 of the San Pablo Rancho and along its direct production Northerly to the point of beginning.

Polling Place: Fire Hall No. 3, Ohio Street near 7th.

Judge: Levi Holben.

Inspector: May McMasters.

Clerks: Nellie A. Watson; J. C. Dahl.

BOND ELECTION PRECINCT NO. 4

Beginning at a point on the Northerly boundary line of the City of Richmond where the same is intersected by the Easterly line of the right of way of the Standard Oil Company's spur track from the Southern Pacific Railroad; thence Southwesterly along said Easterly line of said right of way of the Standard Oil Company's spur track to its intersection with the Westerly line of Lot 54 of the San Pablo Rancho near the Northeast corner of the stove foundry; thence Southerly along the exterior boundary line of the San Pablo Rancho to its intersection with the center line of Road No. 14, or Railroad Avenue, or a direct production thereof; thence Southwesterly along said production or along said center line of Road No. 14, or Railroad Avenue, to its intersection with the direct production Westerly of the center line of Ohio Street; thence Easterly along last said production and along said center line of Ohio Street to its intersection with the Easterly line of Lot 43 of the San Pablo Rancho; thence Northerly along said Easterly line of said Lot 43 and along its direct production Northerly to its intersection with the Northerly boundary line of the right of way of the Oakland Branch of the Atchison, Topeka & Santa Fe Railway; thence Easterly along said Northerly line of said railroad right of way to its intersection with the center line of Eighth Street; thence Northerly along said center line of Eighth Street to the center line of Pennsylvania Avenue; thence Easterly along said center line of Pennsylvania Avenue to the center line of Tenth Street; thence Northerly along said center line of Tenth Street to the center line of Spring Avenue; thence Easterly along said center line of Spring Avenue to the Westerly line of the right of way of the main line of the Southern Pacific Railroad; thence Northerly along said Westerly line of said Southern Pacific Railroad right of way to its intersection with the Northerly boundary line of the City of Richmond; thence Westerly along said boundary line to the point of beginning.

Polling Place: Public Library, 4th and Nevin Avenue.

Judge: Charles Washburn.

Inspector: Anna B. Richards.

Clerks: Margaret Duff; Mrs. F. Clark.

BOND ELECTION PRECINCT NO. 5

Beginning at the intersection of the Northerly boundary line of the right of way of the Oakland branch of the Atchison, Topeka & Santa Fe Railway, with the center line of Eighth Street in the City of Richmond; thence Northerly along said center line of Eighth Street to the center line of Pennsylvania Avenue; thence Easterly along said center line of Pennsylvania Avenue to the center line of Tenth Street; thence Northerly along said center line of Tenth Street to the center line of Spring Avenue; thence Easterly along said center line of Spring Avenue to the Westerly boundary line of the right of way of the main line of the Southern Pacific Railroad; thence Southeasterly along said Westerly boundary line of said Southern Pacific Railroad right of way to its intersection with the Northerly boundary line of a right of way of the Oakland Branch of the Atchison, Topeka & Santa Fe Railway; thence Westerly along said boundary line of the Atchison, Topeka & Santa Fe Railway right of way to the point of beginning.

Polling Place: Lincoln School Building, 10th Street.

Judge: D. W. Calfee.

Inspector: Kate Smith.

Clerks: Minnie B. Atkison; Mary Muller.

BOND ELECTION PRECINCT NO. 6

Beginning at the point of intersection of the Westerly boundary line of the right of way of the main line of the Southern Pacific Railroad with the Northerly boundary line of the right of way of the Oakland branch of the Atchison, Topeka & Santa Fe Railway; thence Northwesterly along said Westerly boundary line of said Southern Pacific Railroad right of way to its intersection with the Northerly boundary line of the City of Richmond; thence Easterly, Northerly, Southeasterly, Southerly, Westerly, Southerly, and Westerly along said boundary line of the City of Richmond to its intersection with the Northerly boundary line of the right of way of said Oakland branch of the Atchison, Topeka & Santa Fe Railway; thence Westerly along said boundary line of the right of way of said Oakland branch of the Atchison, Topeka & Santa Fe Railway to the point of beginning.

Polling Place: Fairview Hotel, No. 2133 Macdonald Avenue.

Judge: Mrs. C. E. Winkler.

Inspector: D. A. Knowles.

Clerks: H. D. Stidham; N. May Donnelly.

BOND ELECTION PRECINCT NO. 7

Beginning at the point of intersection of the Westerly boundary line of the main line of the Southern Pacific Railroad with the Northerly boundary line of the right of way of the Oakland branch of the Atchison, Topeka & Santa Fe Railway; thence Easterly along said Atchison, Topeka & Santa Fe Railway right of way line to its intersection with the Easterly boundary line of the City of Richmond; thence Easterly, Northerly, Easterly, and Northerly along said boundary line of said City of Richmond to a point due West of the Northwest corner of Lot 7, Block 16, of Tewksbury Heights; thence Northeasterly in a direct line to the intersection of the center line of Bernhard Avenue with the Easterly line of Fresno Avenue; thence in a general Easterly direction along said center line of Bernhard Avenue to a point due North of the most Northerly corner of Lot 43 of Block 23, of Tewksbury Heights; thence due Northeast to a point on the center line of Dimm Way; thence in a general Northeasterly direction along said center line of Dimm Way to its intersection with the center line of Park Avenue or Road No. 29; thence in a general Easterly direction along said center line of Road No. 29 to a point on the Westerly line of Lot 123 of the San Pablo Rancho; thence Easterly in a direct line to the Northwest corner of the Boas Tract of the Rancho El Sobrante; thence Easterly along the Northerly line of said Boas Tract to the Northeast corner thereof; thence Southeasterly in a direct line to the Northwest corner of the Thornton 1000 acre tract; thence Southerly along the Westerly boundary line of said Thornton Tract to the Southwest corner thereof; thence Westerly in a direct line to the most Easterly corner of Lot 41 of the Schmidt Village Tract; thence Southwesterly along the line dividing said Lot 41 from Lot 40 of the Schmidt Village Tract, and along its direct production Southwesterly to the center line of Blake Street; thence Southeasterly along said center line of Blake Street to its intersection with the center line of Fourth Street; thence Southwesterly along said center line of Fourth Street to its intersection with the Northeasterly boundary line of the Realty Syndicate's reservation; thence Southwesterly in a direct line to the intersection of the center line of Gladys Avenue with the Southwesterly boundary line of said Realty Syndicate's reservation; thence Southwesterly along said center line of Gladys Avenue and along its direct production Southwesterly to its intersection with the center line of San Pablo Avenue; thence Southeasterly along said center line of San Pablo Avenue to its intersection with the center line of Lenox Avenue; thence Westerly along said center line of Lenox Avenue to its intersection with the Easterly boundary line of the City of Richmond; thence Southeasterly, Southwesterly, Northwesterly, Westerly, Southeasterly, Southwesterly, Southeasterly, and Southwesterly along said City of Richmond boundary line to its intersection with the direct production Southwesterly of the center line of Market Street; thence Northeasterly along said production of the center line of Market Street and along said center line of Market Street to its intersection with the Westerly boundary line of the right of way of the main line of the Southern Pacific Railroad; thence Northwesterly along said railroad right of way line to the point of beginning.

Polling Place: Progressive Club House, Potrero Avenue near Wall Street.

Judge: Louis H. Grosjean.

Inspector: Rhoda Mitchell.

Clerks: Alfred W. Derby; Grace E. Meindersee.

BOND ELECTION PRECINCT NO. 8

Beginning at the Southwest corner of Thornton 1000 acre tract in the Rancho El Sobrante; thence Easterly in a direct line to the Northwest corner of the Brisac Tract; thence Easterly and Southerly along the Northerly and Easterly boundaries of said Brisac Tract to the Southeast corner thereof; thence Southeasterly along the Easterly boundary line of Lots 62 and 58 of the Rancho El Sobrante to the intersection thereof with the exterior boundary line of the Richmond Municipal Water District; thence Southwesterly along said exterior boundary line of said Richmond Municipal Water District to its intersection with the Southerly boundary line of Contra Costa County; thence Northwesterly and Southwesterly along said county boundary line to its intersection with the Easterly boundary line of the City of Richmond; thence Northwesterly, Easterly, Southeasterly, Northeasterly, and Northwesterly along said city boundary line to its intersection with the center line of Lenox Avenue; thence Easterly along said center line of Lenox Avenue to its intersection with the center line of San Pablo Avenue; thence Northwesterly along said center line of San Pablo Avenue to its intersection with the direct production Southwesterly of the center line of Gladys Avenue; thence Northeasterly along said production of the center line of Gladys Avenue and along said center line of Gladys Avenue to its intersection with the Southwesterly boundary line of the Realty Syndicate's reservation; thence Northeasterly in a direct line to the intersection of the Northeasterly boundary line of said Realty Syndicate's reservation with the center line of Fourth Street in Boulevard Gardens Tract No. 2; thence Northeasterly along said center line of Fourth Street to its intersection with the center line of Blake Street; thence Northwesterly along said center line of Blake Street to its intersection with the direct production Southwesterly of the line dividing Lots 40 and 41 in Schmidt Village Tract; thence Northeasterly along last said production and along said line dividing said Lot 40 from

(Continued on Page 7)

NOTICE OF RICHMOND MUNICIPAL WATER DISTRICT BOND ELECTION.

(Continued from Page Six)

said lot 41 to the most Easterly corner of said Lot 41 of Schmidt Village Tract; thence Easterly in a direct line to the point of beginning.

Polling Place: Davis Hall, San Pablo Avenue near the County Line.

Judge: Henry Best.

Inspector: Rose Hartsnick.

Clerks: Samuel Fisher; Mamie A. Conlon.

BOND ELECTION PRECINCT NO. 9

Beginning at the Northwest corner of the City of Richmond, at a point on the Westerly boundary line of Contra Costa County in San Pablo Bay; thence in a general Easterly direction along the Northerly boundary line of said City of Richmond to a point due West of the Northwest corner of Lot 7, Block 16, of Tewksbury Heights; thence Northeasterly in a direct line to the intersection of the center line of Bernhard Avenue with the Easterly line of Fresno Avenue; thence in a general Easterly direction along said center line of Bernhard Avenue to a point due North of the most Northerly corner of Lot 43 of Block 23, of Tewksbury Heights; thence due Northeast to a point on the center line of Dimm Way; thence in a general Northeasterly direction along said center line of Dimm Way to its intersection with the center line of Park Avenue, or Road No. 29; thence in a general Easterly direction along said center line of Road No. 29 to a point on the Westerly line of Lot 123 of the San Pablo Rancho; thence Easterly in a direct line to the Northwest corner of the Boas Tract of the Rancho El Sobrante; thence Easterly along the Northerly line of said Boas Tract to the Northeast corner thereof; thence Southeasterly in a direct line to the Northwest corner of the Thornton 1000 acre tract; thence Southerly along the Westerly boundary line of said Thornton Tract to the Southwest corner thereof; thence Easterly in a direct line to the Northwest corner of the Brisac Tract; thence Easterly and Southerly along the Northerly and Easterly boundaries of said Brisac Tract to the Southeast corner thereof; thence Southeasterly along the Easterly boundaries of Lots 62 and 58 of the Rancho El Sobrante to the intersection thereof with the exterior boundary line of the Richmond Municipal Water District; thence Northeasterly along said exterior boundary of said Richmond Municipal Water District to its intersection with the exterior boundary of the Rancho El Sobrante; thence in a general Northwesterly direction along said exterior boundary of said Richmond Municipal Water District to its intersection with the Northwesterly boundary line of Contra Costa County; thence in a general Southwesterly direction along said County boundary line to the point of beginning.

Polling Place: Maple Hall, San Pablo.

Judge: John H. Rumrill.

Inspector: C. H. McCausland.

Clerks: Mrs. Lulu M. Wheeler; Mrs. Mary Smith.

LEVI BOSWELL,
President of Richmond Municipal Water District.

Attest:
J. S. CHANDLER,
Secretary of Richmond Municipal Water District.

I, J. S. Chandler, Secretary of the Richmond Municipal Water District, hereby certify that the foregoing Resolution was passed and adopted at a regular meeting of the Board of Directors of the Richmond Municipal Water District, held on the second day of July, 1914, by the following vote:

Ayes: Directors Blanchard, Willis, Wyatt, Curry, Timmons, Mergenthal and Boswell.

Noes: None.

Absent: None.

IN WITNESS WHEREOF, I have hereunto set my hand and affixed the seal of the Richmond Municipal Water District, this second day of July, 1914.

(SEAL) J. S. CHANDLER,
Secretary of Richmond Municipal Water District."

NOW THEREFORE, Notice is hereby given that a bond election will be held in the Richmond Municipal Water District on Wednesday, the 22nd of July, 1914, in the manner and for the purposes as above set forth in said Resolution Number 44 of the Board of Directors of the Richmond Municipal Water District.

Notice is further hereby given that the boundaries of election precincts, location of polling places and names of election officers for the purpose of conducting the said election, are as described, fixed and named in the above and foregoing Resolution No. 44, passed and adopted by the Board of Directors of the Richmond Municipal Water District on the 2nd day of July, 1914.

IN WITNESS WHEREOF, I have hereunto set my hand and affixed the seal of the Richmond Municipal Water District, this second day of July, 1914.

(SEAL) J. S. CHANDLER,
Secretary of the Richmond Municipal Water District.

First Publication July 6, 1914.
Last Publication July 21, 1914.

OPENING AND EXTENDING OF EIGHTH STREET

NOTICE OF RECEIPT OF ASSESSMENT ROLL IN THE MATTER OF OPENING AND EXTENDING EIGHTH STREET SOUTHERLY FROM ITS PRESENT TERMINATION AT THE NORTHERLY LINE OF THE RIGHT-OF-WAY OF THE OAKLAND AND EAST SIDE RAILWAY COMPANY TO THE NORTHERLY LINE OF OHIO STREET, ALL WITHIN THE BOUNDARIES OF THE CITY OF RICHMOND, COUNTY OF CONTRA COSTA, STATE OF CALIFORNIA, IN ACCORDANCE WITH RESOLUTION OF INTENTION NO. 192 OF THE COUNCIL OF THE SAID CITY OF RICHMOND, ADOPTED THE 28th DAY OF MAY, 1914.

Notice is hereby given that the assessment roll in the matter of opening and extending Eighth street southerly from its present termination at the northerly line of the right-of-way of the Oakland and East Side Railway Company to the northerly line of Ohio street, in the City of Richmond, to wit:

A certified copy of the report, assessment and plat made and filed by the Commissioners appointed to assess the benefits and damages and to have general supervision of the proposed work as above described as finally confirmed and adopted by the Council of the City of Richmond at its regular session of May 28, 1914, has been forwarded to and filed in the office of the undersigned, Superintendent of Streets of the City of Richmond.

All sums levied and assessed in and by said assessment roll are due and payable immediately. The payment of said sums is to be made to me within thirty (30) days from the date of the first publication of this notice.

All assessments not paid before the expiration of the said thirty (30) days will be declared to be delinquent and thereafter the sum of five (5) per cent upon the amount of each delinquent assessment, together with the cost of advertising each deliquent assessment will be added thereto.

Dated at the office of the Superintendent of Streets, this 15th day of July, 1914.

H. D. CHAPMAN,
Superintendent of Streets of the City of Richmond.

First publication July 16, 1914.
Last publication July 27, 1914.

NOTICE TO VOTERS

A new and complete registration of voters is required by law during the year 1914.

Registration closes for the purpose of voting for school trustees, on March 3rd, 1914.

For the purpose of voting at municipal elections, on March 13, 1914.

For the purpose of voting at the primary election, on July 28th, 1914.

For the purpose of voting at the General Election, on October 3rd, 1914.

You may register with the County Clerk or any of his deputies.

Dated: January 22nd, 1914.

J. H. WELLS.
County Clerk of Contra Costa County, State of California.

The following are registration deputies:

Richmond—A. C. Faris, City Hall; I. R. Vaughn, City Treasurer's Office; Geo. K. Drew, Pt. Richmond; Fred C. Schram, 422 Macdonald avenue; Katherine Zimmerman, 432 C St.; Mary D. Neill, 154 Washington St.; W. N. Younglove, 2219 Macdonald Ave.; Mary A. Shoemaker 1024 Barrett Ave.; H. H. Turley 724 S. 30th St.; Nannie L. Nesbit 621 Bissell Ave.; D. A. Knowles 340 20th St.; F. J. Frost, 517 Ripley Ave.; C. B. O'Hara, 434 Fourth St.; Anna Belle Jarvis, 544 20th St.; N. M. Blankenship, 528 Third St.; F. H. Eggerth 519 14th St.; C. W. Luckett, Pt. Richmond; W. F. Petillon; Geo. E. Schram, 422 Macdonald Ave.; B. B. Pierce, Park Place; Trthur H. Taylor, Winehaven.

Stege—W. H. Johnston.
San Pablo—Geo. E. Valencia.
Stege Junction—W. F. Huber.

Rust—F. J. White
Giant—W. H. Williams.
Pinole—E. C. Ebsen, E. M. Downer, J. T. Fraser, Zittella Buckley, Mrs. Lucia Robinson.
Hercules—A. M. Ashenfelter.

Rodeo—Mrs. Marie Smith.
Selby—Alex J. Reilly, J. E. Horvat.

First publication, Jan. 24, 1914.
Last Publication, Oct. 3, 1914

CASE OF GIRL 'WILL OF THE WISP' IS COMMENCED

Held at the Oakland Detention Home, while her father, bound over for trial in the superior court, is awaiting a hearing on check passing charges, Priscilla Brennan, or Brucilla, or Priscilla Kimmis, as she was known in Los Angeles, and wanted in this city for having forged a check on the Jones & Adkison dry goods store, is awaiting officials of the Los Angeles probation office, who will take her south. The child is a ward of the Los Angeles probation officer, and had, it is declared, been kidnaped by her father.

Admitting to writing out a spurious check, which her father indorsed, she declared yesterday in Judge Prowse's court in Hayward that it was a case of hunger, and that she had to forge or starve. The girl, who is barely 15, and already is known as "The Will o' the Wisp of the Law" in Los Angeles, seems reluctant to return to the south. She declares that she would like to stay near her father. Further investigation of her adventurous career will be made by the sheriff's office.

Brennan, or Kimmis, as he has declared to have styled himself in Los Angeles, the father of the girl, is now held in the county jail. He declared at the time of his arrest that he was a chemist, out of work, and that he was forced to forge in order to eat. The girl tells substantially the same story. Brennan is supposed to have a sick wife in Los Angeles. He has a son, John, a baby. The two children were some time ago put under the protection of the Los Angeles Juvenile court.

The sheriff's office is awaiting further instructions regarding the holding of the girl, against whom no charge has been made. She had, according to Constable Ramage, been used principally as a tool in passing checks, and traces of the family's operations have been found from Phoenix, Arizona, to Hayward. The girl was, according to the officers, kidnaped by her father from her uncle, George Gans.

R. K. Nissen, a merchant, told in detail at the hearing yesterday how the girl entered his store and passed a check. The testimony was borne out by his daughter, Ena Nissen, who is employed in the store.

Parent Denies.

Brennan, or Kimmis, as he admits styling himself in some cities, asserts that he did not kidnap his children, but was permitted to take them away by Gans, their uncle. He said that his principal effort now will be to protect the girl.

"I would rather see her kept in Oakland, for I think she is in better hands in the local probation office," he declared. "I was much impressed with the woman from the probation office, whom I talked to, and expect that she will be well treated here.

"I am not wanted in Los Angeles. I was in trouble there over a ranch once, but was dismissed from court. This is the first time I have ever been bound over to the superior court on anything.

"As to my child being wanted in the south, I know nothing of the matter. I was not there at the time. My wife is now in Hayward. She came up, just off a sick bed, to stand by me.

The reason I was known as Dr. Kimmis was that I was for some time manufacturing a medicine known as 'Dr. Kimmis' Remedy,' and being the maker of this, the name gradually became applied to me.

"I have never admitted having cashed these checks. I will make no statement regarding that until I have received instructions from my attorney. As far as my daughter is concerned, I wish to protect her, and therefore hope she will be kept in the probation office of this county, in which I have faith."

Full Set of Teeth $5.00
RICHMOND DENTISTS
4th & Macdonald Ave.

WANTED—Large, clean, cotton rags at the Record-Herald office.

4 George's Restaurants

When looking for a meal or short order lunch see George's. They now do a rushing business at four restaurants.

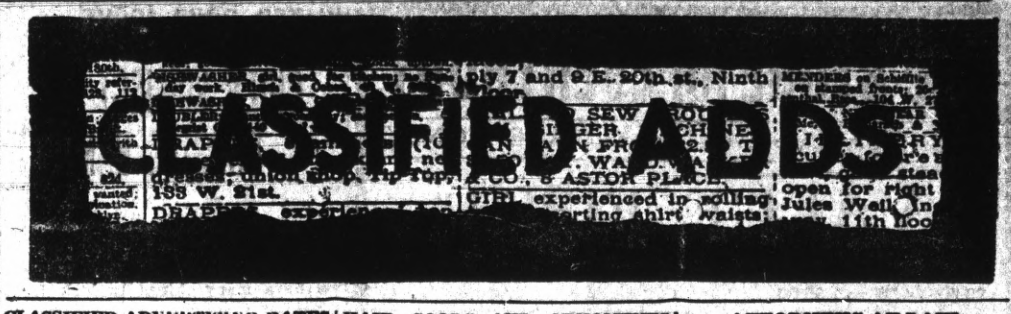

CLASSIFIED ADVERTISING RATES

Lines.	2T	4T	6T	12T	24T
3....	$ .25	$ .45	$ .60	$1.00	$1.50
4....	.35	.60	.80	1.35	2.00
5....	.45	.75	1.00	1.75	2.50
6....	.50	.90	1.20	2.00	3.00
7....	.60	1.05	1.40	2.25	3.50
8....	.70	1.20	1.60	2.50	4.00
9....	.80	1.35	1.80	2.75	4.50
10....	.90	1.50	2.00	3.00	5.00

Strictly in Advance

Classified ads will be taken over the phone and collections made by messenger on payment of 10c extra for messenger service.

REAL ESTATE FOR SALE

FOR SALE—5-room house on 40-foot front lot, price $750, easy terms. Apply to S. K. Skinner, corner of Bush and 22nd Sts., San Pablo. July 2 tf

HOUSE and two lots in fine location to trade for vacant lots. Address Box 184, Richmond, Cal. ju8tf

FOR RENT

FOR RENT—New five-room bungalow, nicely furnished, complete. Rent reasonable to G. C. Vaughn, Rent reasonable. Apply to G. C. Vaughn, 1818 Bissell avenue.

FOR RENT—3 and 4 room apartments, steam heat and hot and cold water; close to car line; rent $15 to $20; modern, new and all conveniences; (tennis court). Apply to J. B. Rose, 2207 Macdonald ave., telephone 444. May 29 tf

BUSINESS CHANCES

PIGEONS pay dollars where chickens pay cents; small capital needed; small space required; always penned up; ready markets; send for May issue of our Journal; fully explained there; price ten cents. Reliable Squab Journal, Versailles, Mo. June 4 tf

FOR SALE

FOR SALE—Roll top office desk, 2 second hand bicycles, in excellent condition. Apply 620 Nevin avenue, Phone 317. July 17-6t

FOR SALE——$1125.00 Regal car that was raffled at Richmond theatre, never used by owner. Reasonable for cash only. 3323 Bissell avenue, Lee Koffer. Jly 16 5t*

FOR SALE—Eggs. S. C. Road Island Reds and B. P. Rocks—prize birds. Call at 2234 Garvin avenue, phone 225W June 18-6mo

HELP WANTED

MEN WANTED—To visit trade with our cigars. Salary $25 weekly to start. Cordelle Cigar Co., Station D, New York City. Jun 15 3mo

"Let Mayer Do It" If you want your old suit made like new. Ring up Phone 452 Cleaning, Dyeing, Repairing or Pressing. Work called for and delivered. Mayer's American Cleaning Works, 1116 Macdonald ave. —Advt

Richards & Stringer

One lot in the Richmond-Pullman-Spaulding tract, 3 blocks off Macdonald avenue; street work all paid. Price $500; $200 cash, balance $10 per month.

A lot and ½ on 5th street, between Nevin and Barrett avenue. Price $1400.

New 7-room house on a corner lot 32½x100. Street improvements all paid. Price $3700; $600 cash, balance easy terms.

New 5-room house on large lot with alley in rear. Price $2850; $350 cash, balance $25 per month.

Now is your chance; 4-room house on big lot 35x105 feet, good well, windmill and tank; supply 5 families with water at $1.50 a month. Price $1650; $480 cash, balance $20 per month.

Real Estate---Insurance
921 Macdonald Ave., Richmond, Cal.

THE BEST
MILK, BUTTER, CREAM
ONCE A CUSTOMER
ALWAYS A CUSTOMER
Pt. Richmond Creamery
220 Richmond Ave. Phone 198

HAIR GOODS AND ORNAMENTS

Human Hair Goods and Ornaments for the Hair. Hairdressing, Shampooing, Manicuring, etc. Chropodist in attendance. Mail order department for country orders. Bridal Hairdressing a specialty.

20% Discount on Merchandise, now in force.

MARVIN'S HAIR STORE
Washington and 14th St., Oakland

THE HOME OF RICHMOND BUSINESS CHANCES
Best paying saloon in city, clearing $300 per month.
Rooming house in business center; rooms always full.
Ladies' bath, hair dressing, electric treatments and ladies' supply store, clearing $150 a mo.
Full equipment for restaurant; everything first-class. Cheap.
Hotel and bar, doing a good business; clearing $3,000 a year.
A delicatessen and cafeteria doing a good business.
If you want to start in business in Richmond come and see us—we can help you.
If you want to sell your business, let us know—we can help you.
921 MACDONALD AVENUE

EXCELSIOR
Tamale Parlors
258 Fifth Street
Delivery to any part of City.
Phone 524-J

Have Your Suit Cleaned and Pressed
BLACK'S
PARISIAN DYE WORKS
Cleaning, Pressing and Dyeing
We Call and Deliver Phone 723

PILLOW BROS.
Dealers in all Kinds of
FEED AND FUEL
DRAYAGE AND STORAGE
705 Macdonald Ave. Phone 91

FOR TIRED FOLKS
No medicine compares with that taken from nature's medicine chest.
GIER'S TONIC PORT
Contains port wine, pepsin and iron. It makes rich, red blood, gives appetite, makes you "feel good." Ask your druggist for it.
THEO. GIER WINE CO.
581-593 18th Street Oakland, Cal.

COAL
WE PRIDE OURSELVES ON SERVICE
Johnston & Braine
400 Macdonald Ave. Phone 262

C. J. Lambrecht
—Dealer in—
Feed and Fuel
Office Phone 678-J
Yard Phone 204-W

.·.20-ACRE FARMS.·.
Rich, deep soil, plenty water, price $125.00 per acre, easy terms. On main line S. P. Ry. For particulars see:
D. BARTON
Phone 417 182 10th St.

J. A. FAGERSTROM
CONTRACTOR AND BUILDER
30 Ninth St. Phone 1171
MILL AND CABINET WORK
Store and House Fixtures, Etc.

Terminal Cafe
407 SAN PABLO AVENUE
AT THE COUNTY LINE
Drop off and have a nice cool drink of Steam or Lager or take a smoke of our first-class Cigars. You're always welcome.

Dr. C. R. Blake makes a specialty of all eye, ear, nose and throat troubles. Glasses accurately fitted. Offices in Pillow Bldg., 707 Macdonald ave., at Seventh st. mar5-1yr

ATTORNEYS-AT-LAW

ODELL & HALL
Attorneys-at-Law
First National Bank Building
Phone 80 Richmond, Cal

C. A. CLARK
Attorney-at-Law
Corner Richmond and Washington Avenues, Point Richmond, Cal.
Phone Richmond 434

J. E. RODGERS
Attorney-at-Law
Martinez - - - California

DENTISTS

DR. W. C. REID, Jr.
Dentist
Phone Richmond 473
Room 10, Pillow Building
Seventh St. and Macdonald Avenue
Hours 9 to 5 . . . . Evenings 7 to 9

PHYSICIANS AND SURGEONS

DR. W. J. CAESAR
Richmond, California
Office—Rooms 5, 6, 7, Pillow Bldg.
Hours—11 to 12 a. m.; 2 to 4 and 7 to 8 p. m.
Phone Richmond 768
Res. 459 10th St. Phone 614

BERT CURRY
UNDERTAKER—EMBALMER
Parlors—27 Park Place
Service Day or Night
Day and Night Phone 429

J. G. CLARK & CO.
Funeral Director & Embalmer
Calls Answered Day or Night. Elegantly Fitted Chapel; Auto Ambulance Service; Lady Assistant for women and children.
Tel. day or night 598. 265 4th

E. B. SMALLWOOD
Undertaker—Embalmer
DEPUTY CORONER
727 Macdonald Avenue
Phone Richmond 113

CLARK'S
Auto Ambulance
DAY OR NIGHT
265 4th St. Phone 598

We do expert machine work for planing mills, laundries, power boats, printing presses, gas engines, etc., and recharge storage batteries.
Miles Standish Automobile Co.
TWENTY-SECOND STREET
near Macdonald Avenue
Phone Richmond 628

MONEY LOANED
Working people on terms and rates that honest people can afford to pay; get money when you need it and pay when you can in small weekly or monthly payments. Loans on Pianos, furniture, etc. Incomes, judgments, rents, wages, etc., purchased.
D. D. DRAKE
Room 1, Sixth St. and Macdonald
Post Office Bldg., Richmond

RICHMOND LUMBER CO.
Fred C. Newton, Mgr.
BUILDING MATERIALS OF ALL KINDS
Office and Yards at the S. P. Depot
Phone Richmond 49

ASSOCIATED SAVINGS BANKS OF SAN FRANCISCO

HUMBOLDT SAVINGS BANK, 783 Market St., near Fourth—For the half year ending June 30, 1914, a dividend has been declared at the rate of four (4) per cent per annum on all savings deposits, payable on and after Wednesday, July 1, 1914. Dividends not called for are added to and bear the same rate of interest as the principal from July 1, 1914. H. C. KLEVESAHL, Cashier. jun24-13t

The STORE for EVERYBODY

Watch This Space Every Day and SAVE MONEY

VALUE FIRST

Complete line of Bed Spreads $1.00, $1.25, $1.50, $2.50, $3.00, $3.50, $4.50 and $5.00.

Men's Work Shirts, Blue, Grey, Black, Tan, Black and White Stripe, Choice for ---------- 50c

House Dresses, best ever ---------- $1.00, $1.25, $1.50

FALL GOODS NOW ARRIVING.

Meet Me at **The Fair** Dept. Store

KELLY & OLNEY

Phone Richmond 811 325-327 Macdonald Ave.

—SO HE LOST HIS TRAIN and an important appointment. See that your watch keeps time. The cost of having it repaired is small and correct time is important. Experts say that every watch should be overhauled once in 18 months. Be wise — bring your watch in today.

FRANK G. DIETRICH

THE RELIABLE JEWELER
140 Washington Ave. Tel. 692
Point Richmond

Beautiful Bungalows For Sale

EASY TERMS LIKE RENT

4 & 5 rooms and bath. All the latest improvement. For particulars call at 2219 Macdonald Avenue.

CONSERVATIVE BUILDING CO. Phone 700

Getting Ready

FOR

Crockery and Glassware Sale

Watch for Announcement in the Newspapers

STIEFVATER
"THE BIG STORE"
115 Richmond Ave. Point Richmond
Phones Richmond 41 and 42

Days Doings in the Delicatessen Dept.

SPAGHETTI—MONDAY AND TUESDAY
SPANISH BEANS—TUESDAY
DOUGHNUTS—TUESDAY AND FRIDAY
BAKED BEANS—WEDNESDAY AND FRIDAY
BROWN BREAD—WEDNESDAY AND FRIDAY
DONATELLI — THURSDAY
CAKES, PIES AND SALADS—EVERY DAY

B. McWhorter

FANCY AND STAPLE GROCER

Phone Richmond 105 147 Richmond Ave.

IMPERIAL RESTAURANT

Macdonald Ave. at Fifth St.

MARTIN DABOVICH, Proprietor

We now have fresh I. X. L. Boneless Tamales. Special attention to Party Orders. Try our Sunday French Dinner.

Case's Chocolate Creams

Are made only from the highest grade confection. Cost less and taste better than any creams in Richmond.

FRANK J. CASE 1010 MACDONALD AVE.

WATER BOND ISSUE CHIEF SUBJECT AT BOOSTER BANQUET

(Continued from Page One)

with that of his fellow-citizen for we have many things to look forward to bring prosperity. "But," he warned, "we must get together and get ready for the great commercial fleets which will visit our bay. If you do not, you will crush destiny on your neighbor and on yourself."

When City Attorney Hall was called upon, he said that in the face of red and white wine he wanted to talk water. "It is a fact that great commercial enterprises are turned from our door because we could not give them promise of a sufficient water supply," he declared. He said that he supposed there would be unanimous support of the Sacramento river project in Richmond but that for some reason opposition to it had arisen. In touching upon the healthfulness of the proposed supply he averred: "Filtration is not an experiment. And, the question is not whether we can afford to vote the bonds, but one if we can afford to not vote for them." The attorney argued that Richmond cannot wait for Hetch-Hetchy because it will be ten years before that supply is available and that this city needs water now. He also devoted some time to explaining the financial aspect of the bond issue.

Supervisor Warren McBryde was asked to tell those present of the state highway and its progress. "Richmond has always stood by the plan," he said, "in spite of the fact that the work seemed to be stopped at present," he declared, "we are going to get a good system of roads from Richmond to Martinez."

The next speaker was Engineer Fred Tibbetts who tersely told of the findings of his firm in investigating the possible sources of supply for Richmond. "Sacramento river offers a supply without any appreciable diminution. Almost any source of water supply can be made safe by filtration" were two of his declarations.

For a real hammer and tong boost talk, the diners waited until Dan McLaughlin was called. He gave them a lecture on the boost gospel that met a hearty response. One of his statements was, "vote for the bonds and the water system will be ours now, tomorrow and forever."

H. Craig, former Mayor of Piedmont, was the first out-of-town speaker. "The time has passed when private ownership of municipal water systems can be tolerated. You must have your own water supply. Where it comes from can safely be left to the engineers," he declared.

H. C. Cutting argued that since the people of Richmond needed water and they had asked engineers to find it for them, if they did not follow the engineers' advice they would be fools. He compared their condition to those of a sick man who calls a physician, for his service, and then refuses to take tht medicine pupescribed.

By telling a witty story or two, Frank Smith aroused the laughter of the banqueters. Other speakers who followed him were Senator Owens, former Attorney General Hart, Supervisor Follett, George Wall, Judge Roth, Sheriff Veale and District Attorney Ormsby, all of whom strongly advised the passage of the water bonds.

After the speeches C. C. Olney, of the Merchants' Exchange, was called upon to tell of the businessmen's organization. He asked that Judge Hannum be allowed to take his place and the request was granted. The attorney told of the start of the Exchange and the progress it was making, reading the by-laws to show the purpose of the organization. He asked, if it was permissable to make a motion. He was informed that he could do so, by Mayor Garrard. The motion was that a committee of five, including the Mayor, be appointed to confer with a similar committee from the Merchants' Exchange upon a plan for forming a greater organization to work for the advancement of Richmond.

The motion carried without objection and the committee will be announced by the Mayor later.

Mayor Garrard, just before the termination of the booster affair, made an address in which he asked that everyone quit knocking and boost. He especially asked for the support of the press.

The banquet was served under the direction of Chairman H. C. Biggs of the Elks' house committee and was much enjoyed by all who attended.

Among those present were W. R. Sharkey, Martinez; Dennis J. Lucey, Port Costa; Geo. A. Carrere, C. L. Stringer, J. S. Moyle, R. R. Horvitz, G. W. Penning, W. G. Braine, Chas. G. Bacon, Martinez; W. E. Luce, J. A. McVittie, J. O. Ford, C. M. Brewer, J. Q. Black, W. L. Lane, Russell Lane, Mrs. W. L. Lane, H. W. Lunceford, G. H. Stokes, James T. Narbett, A. J. Meindersee, Grace E. Meindersee, J. C. Owens, Mrs. H. Hartsinck, Rust; Warren H. McBryde, A. S. Kloss, Steve Johnston, Hercules; H. C. Cutting, John Roth, A. Odell, C. P. Blanchard, R. R. Deitzel, Geo. W Schafer, A. T. Swanson, James P. Arnold, J. W. Dietrich, J. Alpers, Chas. G. Yonce, C. C. Olney, J. F. Brooks, Herbert J. Grundy, C. S. Hannum, I. E. Marshall, G. O. Meese, M. H. Hurley, C. A. Clark, H. A. Stiver, William H. Hanlon, W. L. Raven, O. L. Dietrich, C. Overaa, A. Brunner, J. S. Chandler, B. G. Johnston, H. W. Pulse, M. W. Joost, Charles J. Crary, James F. Hoey, M. Morton, E. Forwick, H. H. Turley, P. J. Ferguson, Dr. W. W. Fraser, J. G. Clark, P. L. Griffin, R. E. Hornbeck, H. G. Biggs, Dr. Homer Woodruff, A. S. Ormsby, P. A. Haviland, A. J. Timmons, W. F. Freudenberg, R. R. Veale, Martinez; D. W. McLaughlin, D. J. Hall, E. J. Garrard, D. A. Knowles, T. D. Johnston, Frank W. Smith, J. S. Bowen, B. J. Ballantyne, J. M. Best, H. W. Mergenthal, I. R. Vaughn, A. C. Faris, R. L. Fernald, A. G. Kerby, D. B. Smith, Louis Keser, T. P. Fay, A. Plant, J. L. Barnaman, C. A. Odell, Wm. H. H. Hart, Palo Alto; W. L. Ballenger, J. N. Long, J. J. Davis, L. J. Thole, W. R. Scroggs, R. H. Curry, A. G. Weeks, Chas. W. Herzinger, Mrs. R. C. Anderson, Fred C. Newton, Geo. S. Wall, M. J. Kelly, Geo. W. Ryan, H. A. Johnston, J. J. James, H. O. Watson, Geo. O. Jackson, W. N. Kimball, C. B. Martin, Joe Munday, W. F. Wilson, Chief Charles Walker, G. A. Follett, Bert Curry.

Leave for South.

Mr. and Mrs. W. A. Vickery left on the steamer Queen last evening for Los Angeles where they will spend several weeks with friends and relatives.

LANDSCAPE MAN VISITING HERE

M. E. Meire, the representative of MacRorie-McLaren Co., landscape engineers and nurserymen, has been in Richmond looking over the Richmond Traffic Center Tract, with an idea of beautifying the grounds

Particular attention was given by Meiere to the lots of Mr. E. M. Tilden, Mr. W. S. Pierce and one of the Company's lots on which a beautiful home is to be built immediately.

The Tract, Mr. Meiere saws is an exceptional one for landscape dtveopment; the three parks, the many strips of parking and the general lay of the Tract is such as to efford grounds for artistic beautifying arrangements.

Local architects who are preparing plans for homes in this tract were also consulted by Hr. Meiere as in order to secure the best results in landscaping the architect's plans must be considered.

FIRE LADDIES HOLD MONTHLY PARTY

The monthly whist party of Fire Company No. 1 was held in the reception rooms of the fire hall last evening. The reception rooms had been prettily decorated for the occasion in red streamers and evergreens.

Following the awarding of the prizes to the lucky ones refreshments were served.

Those who were lucky are as follows: Mrs. Robert Erskine, first; Mrs. D. Entrican, second; Mrs. William Ellis, consolation; Men's prizes, R. F. Paasch, first; D. Entrican, second and Chris Theis, consolation.

Subscribe for the Record-Herald.

Business Troubles

When you are confronted with business troubles and the bills are coming in fast and everything seems to have gone wrong, a substantial

BANK ACCOUNT

will dissipate the clouds as the sun does the morning mists.

It is to the advantage of every man, whether actively engaged in business or not, to have a checking account.

We are soliciting new accounts and will be pleased to have you open one with us.

Bank of Richmond

Established 1902

OPENING DAY

OF

Richmond Creamery's

New Store

325 SEVENTH ST., Near Macdonald

BUTTER and EGGS at COST

Is our Special Offering during

OPENING WEEK

Until July 25th

2 dozen Best Ranch Eggs and
2 lbs. of our Famous Creamery Butter

For $1.20

ORDER EARLY FOR DELIVERY

We give American Trading Stamps

Phone 505 *J. PFIMSTER, Prop.* Phone 505